Aberdeen-Angus Journal . . .

Black Ruler of Bordulac

The North Dakota Bred Bull that Captured the

Tampa, Florida, Exposition

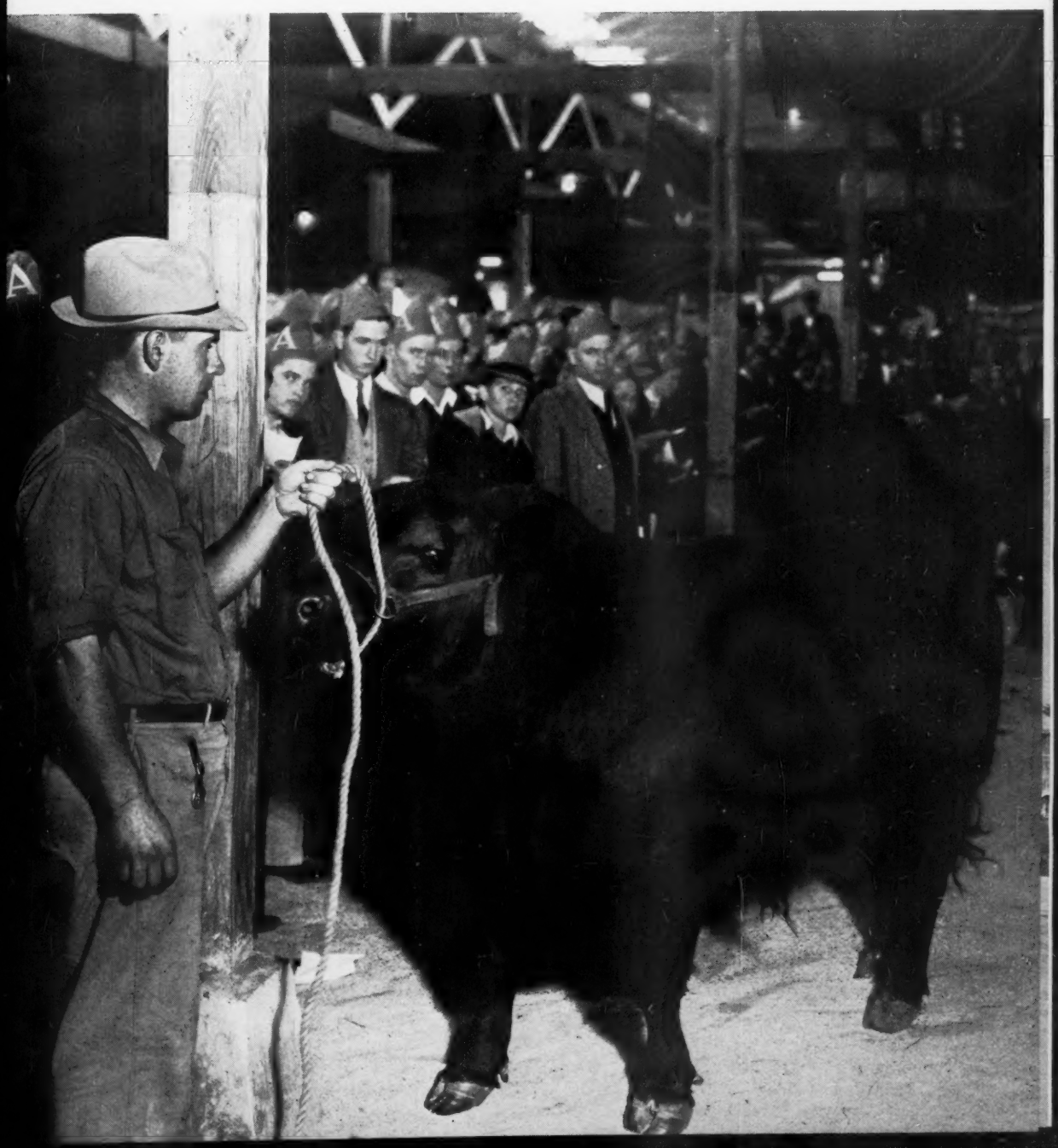

HARTLEY STOCK FARM

Aberdeen-Angus

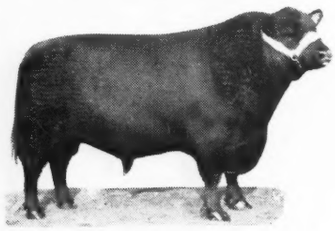

EVENTUATION OF PAGE
Grand Champion Bull at the International Live Stock Show, 1930.

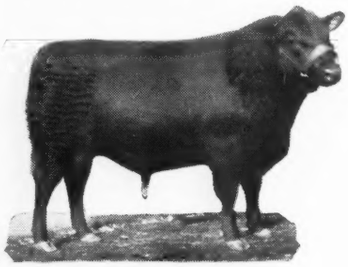

REVOLUTION OF PAGE 2d
Grand Champion Bull at the International Live Stock Show, 1928.

BLACKBIRD OF PAGE 10th
Junior Champion Female and Pure Pride of Page, Grand Champion Female at the International, 1930.

WE are making special offer now of the finest array of young bulls we have ever had on the farm. These bulls are from 12 to 24 months old. Sons of Eventuation of Page, grand champion bull at Chicago in 1930, feature the offering. We also are offering outstanding sons of General of Page, and Revolution of Page 11th, and our other famous herd bulls. These bulls are priced reasonably. Write for details and prices or better still, come and see them.

HARTLEY STOCK FARM

KENNETH McGREGOR, Manager

PAGE, :: :: :: NORTH DAKOTA

COSTS LESS Per Year of Service

Than Any Other On the Market!

The DEMPSTER No. 12 Annu-Oiled Windmill is famous as the lowest cost windmill per year of service. First cost is practically the only cost. Starts humming in the slightest breeze and takes care of itself in the heaviest winds. Dependable! Practical! Powerful! Efficient! Machine cut gears, positive brake, ball bearing turntable, pullout tube and 30 other outstanding features. Oil it only once a year. Guarantees plenty of water whenever you want it!

DEMPSTER WINDMILLS, TOWERS

Best Tower Buy on Today's Market.

GREATER POWER LONGER LIFE!

THE NEW Type B Tower

A high quality tower selling at a **new low price!** Has great strength and long life. Wooden Girts at bottom which prevent buckling. Rigid corner posts. Heavy angle steel girts every 5½ feet. Convenient pullout. Extra strong ladder. Adjustable swinging rod guides. Many other superior features. Made in sizes from 22 ft. to 44 ft

DEMPSTER MILL MFG. CO., **705** South 6th St., Beatrice, Nebr.

Please send me further facts on the equipment I have checked below:

☐ Water Supply Systems ☐ Windmills ☐ Stock Tanks ☐ Towers ☐ Pumps

Name .....

Address ..... (33 W 2)

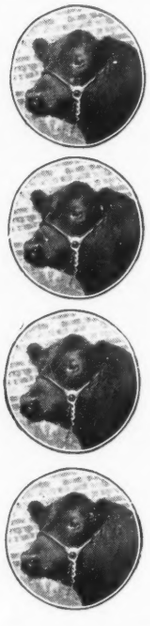

Where the Cattle Go

—W. T. Atwood, Fairfield, Iowa, recently sold four cows to W. H. Cooper, Hedrick, Iowa.

—Victor Hosmer, Garrettsville, Ohio, recently sold three cows to W. V. Purvis, Butler, Pa.

—Joe G. Miller, Olean, Missouri, recently sold two cows to Emery & Emery, California, Missouri.

—August Johnson, Union, Missouri, recently sold three cows to Fred P. Boemler, Eureka, Missouri.

—William Ljungdahl, Menlo, Kansas, recently sold five bulls to L. R. Kershaw, Muskogee, Oklahoma.

—E. W. Miller, Denton, Montana, recently sold eleven cows to Alex T. Carlberg, Geraldine, Montana.

—E. G. Little, Dresden, Ohio, reports the recent sale of ten cows to Ohio State University, Columbus, Ohio.

—W. F. & J. E. Hatcher, New Virginia, Iowa, recently sold eleven cows to Emil Peterson, Red Oak, Iowa.

—Blakeley & Hyett, Aledo, Illionis, report the recent sale of five cows to Carl A. Enz, Springfield, Illinois.

—Walter K. Boyd, Greenfield, Indiana, recently sold seven cows to Mrs. U. G. Leedy, Indianapolis, Indiana.

—C. O. Selby & Son, Bethany, Missouri, report the recent sale of five cows to Wilbur Cole, Bethany, Missouri.

—J. A. Wantland, Niangua, Missouri, reports the recent sale of three cows to Earl C. Dunlap, also of Niangua.

—W. A. Renker, Olean, Missouri, reports the recent sale of four cows to Emery & Emery, California, Missouri.

—E. C. Field, North Branch, New Jersey, reports the recent sale of sixteen cows to H. E. Millard, Annville, Pa.

—Ed. Polka, Riverton, Nebraska, reports the recent sale of four cows to D. L. Burr, Guide Rock, Nebraska.

—Albert Kniese, Anton, Colorado, reports the recent sale of five cows to C. W. Stanley, Big Springs, Nebraska.

—Briarcliff Farms, Inc., Pine Plains, New York, recently sold three cows to Bethel Farms, Pine Plains, New York.

—Felmet, Wakefield & Co., White Pine, Tennessee, report the recent sale of four bulls to J. F. Darby, Vidalia, Gorgia.

—Meyer Bros., Sylvan Grove, Kansas, report the sale of three cows and one bull to Johnson Workman, Paradise, Kansas.

—J. M. Jones, Everton, Missouri, reports the recent sale of twelve cows to Edward A. Schwarm, Loogootee, Illinois.

—H. N. Thurlo, Wheeling, Missouri, reports the recent sale of twelve cows to Harley Wells, of Wheeling, Missouri.

—John J Russell, Hondo, Texas, recently sold two bulls to E. E. Wilson, Hondo; also four cows to W. W. Petters, Goliad, Texas.

—J. M. Frow & Sons, Maryville, Tennessee, recently sold one bull and eight cows to Modena Plantation, Savannah, Georgia.

—L. W. Faeth, Fort Madison, Iowa, reports the recent sale of eight cows and one bull to Herman F. Menke Fort Madison, Iowa.

—Kitzman Bros., Sigourney, Iowa, recently sold four bulls to W. H. Cooper, Hedrick, Iowa; and one cow to J. A. Price, Unionville, Iowa.

—H. R. Fassnacht, Fairmont, Nebraska, reports the recent sale of one bull to V. Palmer, Omaha; also one bull to Richard Frey, Bostwick, Nebraska.

—G. C. Passmore, Prattville, Alabama, recently sold three bulls to J. M. Tucker, LaFayette; also two bulls to W. L. Mosely, Union Springs, Alabama.

—J. I. Huggins, Dandridge, Tennessee, reports the recent sale of nine bulls to J. F. Darby, Vidalia, Georgia; also one bull to Whatley & Chaffee, McRae, Georgia.

—J. S. Guttridge, Estate, Prairie City, Oregon, recently sold eight bulls to J. M McEwen, Riverside, Oregon; also one bull to William G. Nelson, Prairie City, Oregon.

—I. G. Pace, Joseph, Oregon, reports the recent sale of one bull and two cows to C. C. Burnside, Enterprise, Oregon; also one bull to Fleming Bros., Joseph, Oregon.

—Schermerhorn Farms, Mahnomen, Minnesota, report the recent sale of one bull and three cows to L. S. Visser, Ada; also three cows to G. B. Gilbertson, Ada, Minnesota.

—Parker Parrish & Co., Estate, Raymond, Kansas, recently sold two cows to Adolph Jean Kimple, Lyons, Kansas; also ten bulls to L. R. Kershaw, Miami, Oklahoma.

—E. C. Seater, Northwood, Iowa, reports the sale of one bull each to the following parties: Lawrence Ask, Mitchell; Palmer Butler, Northwood; and Linke Mathieson, Osage, Iowa.

—J. M. McEwen, of Riverside, Oregon, has purchased eight head of Aberdeen-Angus bulls from the J. S. Guttridge, Estate at Prairie City, Oregon, to be used for crossing purposes.

—Stanley R Pierce, Creston, Illinois, recently sold one heifer to B. E. Feldt, Monticello; one bull and one heifer to B. F. Feldt Monticello; and one bull to James H. Flood, Brooklyn, Wisconsin.

For the PROMOTION of the BREED ALL the TIME SERVICE to the BREED is our CONSTANT Aim

The Aberdeen-Angus Journal

FRED HAHNE, Editor and Publisher, Webster City, Iowa

Volume 17, Number 9 Webster City, Iowa, U. S. A., April, 1936 Price 10 Cents

The DODDIES go SOUTH

to do Honor to "KING GASPARILLA XXVII"

By Secretary Tomhave

Dear Mr. Tomhave: I wish to take this opportunity to express to you, your organization and the Aberdeen-Angus exhibitors my appreciation and that of my Board of Directors for bringing the excellent exhibit of Aberdeen-Angus cattle to the Florida State Fair. The splendid show of Aberdeen-Angus cattle has secured many very favorable comments from the live stock interests of Florida and the southeastern states. The exhibit of these outstanding cattle cannot help but react favorably to the Aberdeen-Angus breed in the territory served by the Florida Fair.

Since the tick eradication program has been practically completed in the state of Florida our live stock people have become very much interested in a program of live stock improvement in the state. Such a program will call for the introduction of a large number of pure bred beef bulls and the Aberdeen-Angus are looked upon with favor among our producers. This Aberdeen-Angus exhibit has done a great deal to further develop this kindly feeling toward the breed.

I am sure that you will never be able to estimate the indirect value to the Aberdeen-Angus breeders that will be derived from putting on this exhibit at the first Florida Live Stock Show.

Thanking you for your cooperation in making our first live stock show an outstanding success, I am, yours very truly, P. T. Strieder, Manager.

Aberdeen - Angus exhibitors staged an outstanding show of breeding cattle at the Florida State Fair, Tampa, Florida, from February 4th to February 15th. It was the first time that the central and west coast of Florida had been declared tick free territory. This seemed like an opportune time to invade this new territory with some show herds and show the cattlemen of the southeast what modern Aberdeen - Angus beef cattle were like.

Florida and some of the other southeastern states are becoming very much interested in beef cattle production. There are in the neighborhood of 6,000,000 cattle in the six southern states. It is true that most of these cattle are of inferior type and quality but improvement will take place now that bulls of better quality can be put on these ranges without danger of losing them from tick fever.

Aberdeen-Angus bulls have been extensively used in the southeastern states in recent years with splendid success. They cross exceptionally well with the native cattle and bring about an improvement that is almost unbelievable. The calves sired by Aberdeen-Angus bulls all come hornless, are black in color and carry the excellent fleshing qualities for which Aberdeen-Angus are noted. Most of the native cows on the ranges of Florida are small and the use of Aberdeen-Angus bulls is looked upon with favor by the cattlemen because these calves are small at birth and there is little calving difficulty. The use of pure bred bulls in these states will grow by leaps and bounds and the Aberdeen-Angus breed will have the first call because of the excellent results secured from the bulls used in the past.

The Florida State Fair at Tampa is a well established institution with excellent facilities such as barns and exhibition buildings. It is one of the best patronized fairs in the United States with an annual attendance near the half million mark. The visitors not only come from Florida but being held during the tourist season, it is attended by many people from all parts of the United States who are spending the winter in the southeast.

The exhibit of more than one hundred head [Turn to page 18

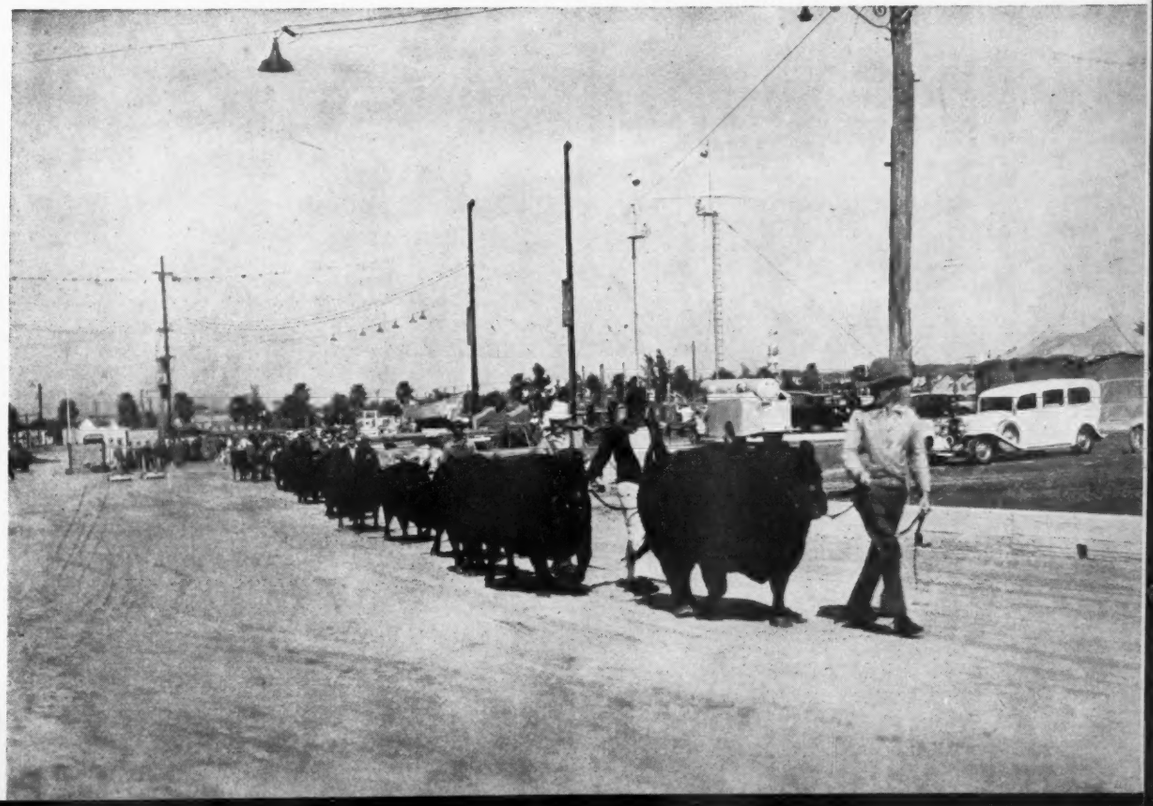

Dixie, here they come

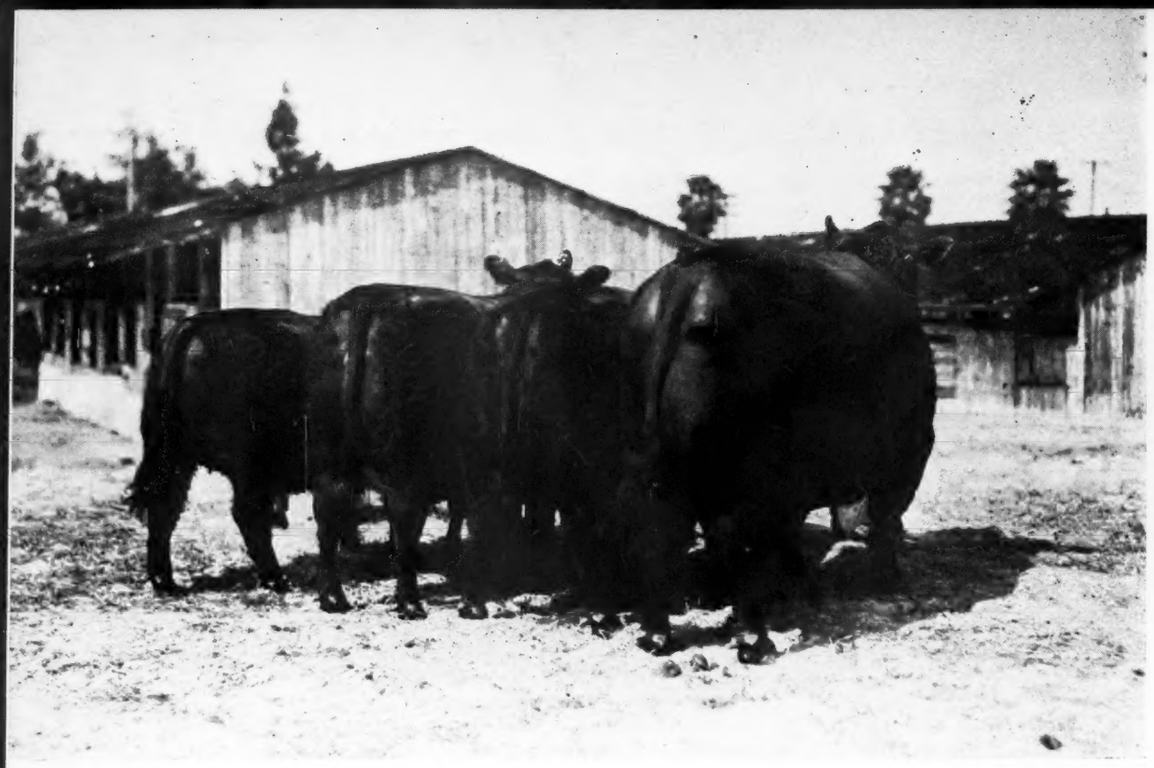

Ames Plan n C
Get Sire
at Flo ate Fa

First Prize Get
Sired by
Ames Plantation
Pal 404643
by
Earl Marshall J.
371465

Junio

Ame
Bett
by
Ame
Pal

Illinois Breeders' Sale

Senator Lantz Supplies Both Top Bull and Cow

The Illinois Breeders Sale held at the Illinois State Fair Grounds, Springfield, on Thursday, March 12th, under the management of E. E. Irwin, drew a good crowd from several states. However only two head were permitted to go beyond the borders of Illinois. These two were purchased by E. C. Prittchard, of Frankford, Missouri. The local state demand was strong and most of the cattle went into new hands. Cols. Cooper, Bradshaw and Gaule, were ably assisted by J. E. Halsey of Wallaces' Farmer of Iowa, who aided with the block work in addition to his regular ring work.

The day was a bearcat, the wind was high and cold and the big pavilion was not as comfortable as it will be later in the season. Nevertheless the crowd kept well to the seats until the last animal was sold.

Seven Illinois breeders consigned about eighty head, about twenty of which were young things suitable for club work and sold at prices ranging from $50.00 to $70.00 per head. The other sixty head, all ages and both bulls and females, made a general average of $122.96; the twenty-nine bulls found new homes at an average of $139.91 and the thirty-one females registered at $107.10 each. A careful perusal of the following sales list will prove conclusively that it pays to make some special effort to attend these sales even though the roads are bad and the going more difficult than pleasant. This sale followed directly on the heels of several bad storms and naturally the attendance was severely cut, making it much easier for those who did attend to pick off the bargains at values far below their real worth. It never pays to stay away.

A. D. Bradshaw, of Smithshire, Illinois, topped the entire sale when he bid $360.00 for the good Lantz Blackcap cow, Blackcap Bernice 12th 445932, an intensely Blackcap bred cow of great quality and individuality. The same buyer came right back and topped the bull section when he took the Lantz bull Dell's Evolution 485806, a coming three year old son of Eline's Revolution of Page at the bargain price of $275.00. Col. Bradshaw also took the Armstrong bull, Broadus Blackmar 4th by Broadus Blackmar, at $230.00. This was a very attractive youngster that had been a winner as a calf at several state fairs. This was the top bull in the Armstrong offering.

Manager Irwin was sufficiently pleased with the outcome of the sale to announce that there would be another breeders sale at the same place on June 4th and was assured enough consignments right there to insure the success of a second event. So watch the papers for the next announcement. Following is a list of the sales:

SUMMARY:

60 head, $7377.50, average	$122.96
29 bulls, 4057.50, average	139.91
31 females, 3320.00, average	107.10
Top Bull—Dell's Revolution 485806 (Lantz) by Eline's Revolution of Page 428060	275.00
Top Cow—Blackcap Bernice 12th 445932 (Lantz) by Blatchleon 419287	360.00
Top 5 head $1335.00, average	267.00
10 head $2270.00, average	227.00
15 head $3027.50, average	201.83

BULLS:

Broadus Blackmar 4th 477450 (Armstrong), calved October 30, 1933. Sire, Broadus Blackmar 453695. A. D. Bradshaw, Smithshire, Ill.	$230.00
St. Albans Blue Ribbon 478312 (Armstrong), calved March 2, 1934. Sire, Emulous 408620. Anton Stubblefield, McLean, Ill.	160.00
Broadus Capmar 491040 (Armstrong), calved April 24, 1934. Sire, Broadus Blackmar 453695. August Klockenberg, Springfield, Illinois.	110.00
Broadus Blackmar 7th 491042 (Armstrong), calved May 10, 1934. Sire, Broadus Blackmar 453695. Elmer Quinn, Henry, Ill.	225.00
Broadus Blackcapper 5th 498575 (Armstrong), calved December 19, 1934. Sire, Broadus Blackmar 453695. Coulin Bros., Arthur, Ill.	130.00
Broadus Blackman 8th 498578 (Armstrong), calved January 26, 1935. Sire, Broadus Blackmar 453695. Sylvester Holt, Chrisman, Ill.	195.00
Broadus Capmar 2d 498581 (Armstrong), calved April 25, 1935. Sire, Broadus Blackmar 453695. Thomas Rhinehart, Atwater, Illinois	87.50
Dell's Evolution 485806 (Lantz), calved March 2, 1933. Sire, Eline's Revolution of Page 428060. A. D. Bradshaw, Smithshire, Illinois	275.00
Blackcap Evolution 2d 499314 (Lantz), calved January 21, 1934. Sire, Eline's Revolution of Page 428060. Harold Lucy, Augusta, Ill.	230.00
Blackcap Evolution 3d 499315 (Lantz), calved January 22, 1934. Sire, Tolan's Eileenmere 2d 428081. Phillip Hagerman, Trenton, Ill.	240.00
Elba Ericaminta 499486 (Lantz), calved August 24, 1934. Sire, Ericaminta Boy 2d 439176. A. D. Bradshaw, Smithshire, Ill.	135.00
Blackcap Bobbie 3d 499487 (Lantz), calved September 20, 1934. Sire, Ericaminta Boy 2d 439176. Elmer Quinn, Henry, Ill.	165.00
Dell's Evolution 5th 499324 (Lantz), calved July 10, 1935. Sire, Eline's Revolution of Page 428060. Allen & Wineberg, Plymouth, Ill.	150.00
Blackcap Evolution 5th 499325 (Lantz), calved July 18, 1934. Sire, Eline's Revolution of Page 428060. Eugene Reynolds, Harrisburg, Ill.	130.00
Dell's Evolution 6th 499327 (Lantz), calved January 5, 1935. Sire, Elga Lad 439173 Glen Schrock, Goodfield, Ill.	150.00
Ebo's Master 4th 492772 (Schwarm), calved October 2, 1934. Sire, Bevalve 465153. E. C. Prittchard, Frankford, Mo.	135.00
Master's Ebor 3d 491350 (Schwarm), calved January 1, 1935. Sire, Master's Eric 457847. Frank Gobbett, Embden, Ill.	115.00
Ebo's Monarch 492776 (Schwarm), calved March 2, 1935. Sire, Master's Eric 457847. Ed. Gwibel, Mt. Pulaski, Ill.	90.00
Evergreen Ann's Lad M. 499100 (Martin), calved September 2, 1935. Sire, Irwin's Eileenmere 449455. A. D. Bradshaw, Smithshire, Ill.	72.50
Barbara's Prince (Tolan Farms), calved May 12, 1935. Sire, Riley Prince 403514. Albert Johnson, Farmersville, Ill.	75.00
Barbara's Prince (Tolan Farms), calved May 24, 1935. Sire, Riley Prince 403514. Anton Stubblefield, McLean, Ill.	82.50
Eileenmere Perpetual 3d 495176 (Mobley), calved January 6, 1935. Sire, Black Eileenmere 5th 464527. Orville Helms, Belleville, Illinois	190.00
Blackmere M. 3d 495178 (Mobley), calved January 12, 1935. Sire, Black Eileenmere 5th 464527. Geo. Titus, Sullivan, Ill.	130.00
Eileenmere Perpetual 4th 495183 (Mobley), January 31, 1935. Sire, Black Eileenmere 5th 464527. E. E. Irwin, Salem, Ill.	90.00

(Continued on page 20)

Plan on Captures Get Sire

Florate Fair

Junior Champion Female

Ames Plantation Bettermaid 490810

by

Ames Plantation Pal 404643

Iowa State Sale

Hoelscher Brothers Bull Tops the Offering

The annual spring show and sale of cattle by members of the Iowa State Aberdeen-Angus Breeders Association took place at the state fair grounds, Des Moines, on Tuesday, March 17th, under the management of Secretary E. T. Davis, Iowa City, Iowa. On this occasion seventeen breeders consigned animals from their respective herds. While the day was especially fine over head, the side roads in Iowa were still impassable. Where snow had disappeared the mud had substituted the handicap. For this reason the attendance was materially hampered. Nevertheless, the show held outside the barns in the forenoon brought forth a good sized crowd who watched closely the placings made by Carl Oldsen, field representative for the Iowa Beef Producers Association. Immediately following the show and luncheon the auction sale took place in the splendid arena built especially for the comfort of sale attendants.

Col. W. W. Cooper, of Hedrick and John Halsey, of Des Moines, did the block work and succeeded in closing the books at an early hour. For the most part the cattle were in good condition. The price level was not as high as it might easily have been had road conditions been better, and yet those present went qiuckly to their limits, making the sale progress satisfactory.

Hoelscher Brothers of Arcadia, Iowa, had the honor to sell the top bull. This was Eileenmere H. 10th 491317, a grandson of Eileenmere 15th from a granddaughter of Excelsior Marshall. He was taken by C. S. Reece, of Simeon, Nebraska, who was present and selceted several other good bulls from the offering. Mr. Smith from the St. Louis yards was present and purchased for his clients, a new firm organized under the title of Moss & Carr, Fayette, Missouri, quite a number of the better females to be used in building up this new herd. Among his selections were the six tops, three of which were taken from the Willis Scott consignment. They were all sired by Re Revolution 416429, a good breeding son of Revolution 7th.

In addition to the sales listed below there were several head of young things suitable for use as club calves sold at prices ranging up to $70.00 per head. A careful perusal of the following list will prove that the Journal's contention that every interested buyer should attend every sale within his going distance is well founded, for there were bargains, and many of them. When it is considered that the top fifteen animals out of forty-six head listed sold above $151.00 average, with no high spot to help that average, it will be understood that the sale proved quite satisfactory. Following is a list of the cattle taken into consideration in the averages:

SUMMARY:

46 head,	$5305.00, average	$117.30
33 bulls	4010.00, average	121.51
13 females	1295.00, average	99.61
Top bull, Eileenmere H. 10th 491317 by Eileenmere 33d 429149		210.00
Top female, Erica Eva 6th 494657, by Re Revolution 416429		120.00
Top 5 head, $ 935, average		187.00
Top 10 head, 1630, average		163.00
Top 15 head, 2275, average		151.66

BULLS:

Re Escort Eldeen 494040, calved January 11, 1934. Sire, Re Escort 458626. Henry Maybaum, Alden, Iowa $120.00

Eileenmere H. 6th 477416, ca.ved November 4, 1933. Sire, Eileenmere 33d 429149. Tipling Bros., Fontanelle, Iowa 135.00

Eileenmere H. 10th 491317, calved May 10, 1934. Sire, Eileenmere 33d 429149. C. S. Reece, Simeon, Nebraska 210.00

Blackbird Bob 20th 491316, calved April 27, 1934. Sire, Eileenmere 33d 429149. L. H. Busselle, Chariton, Iowa 190.00

Blackbird Ben of Altoona 495335, calved April 25, 1934. Sire, Earl Marshall 27th 426851. C. J. Brightwell, Alden, Iowa 165.00

Black Quality 5th 490683, calved October 1, 1934. Sire, Black Quality 3d 452087. G. A. Cunningham, Lucas, Iowa 105.00

Tutor 4th 491982, calved October 18, 1934. Sire, Tutor 3d 466291. P. G. Neubeur, Iowa Falls, Iowa 85.00

Royal Blackbird C. 490933, calved October 3, 1934. Sire, Homo's Boy 463197. Henry Maybaum, Alden, Iowa 95.00

Blackman C. 2d 488717, calved July 31, 1934. Sire, Beau Blackcap 3d 442729. John W. Cuttler, Vanmeter, Iowa 90.00

Black Lad 45th 496361, calved March 6, 1934. Sire, Beau Blackcap 3d 442729. Frank Dieringer, Hurdland, Missouri 70.00

Eston Marshall S. 2d 498212, calved January 15, 1935. Sire, Eston Elshot 455175. Meier Bros., Melbourne, Iowa 70.00

Eston Elshot 455175, calved May 25, 1931. Sire, Erie Marshall 404790. C. S. Reece, Simeon, Nebraska 130.00

Bereuna's Blackcap 497086, calved December 24, 1934. Srie, Ellow Revolution 465337. Henry Maybaum, Alden, Iowa 125.00

Eline C. 497085, calved December 19, 1934. Sire, Ellow Revolution 465337. Henry Maybaum, Alden, Iowa 120.00

Blackcap Elidine's Boy 498191, calved December 10, 1934. Sire, Elidine 450499. Geo. Atkin, Adel, Iowa 75.00

Edwin Marshall 6th 482117, calved December 10, 1933. Sire, Enchanter Marshall 3d 416420. L. H. Busselle, Chariton, Iowa 155.00

Revo Erica 465436, calved September 20, 1932. Sire, Revolution 105th 440064. W. J. Moeckly, Polk City, Iowa 130.00

Bull, calved June 20, 1934. Sire, Revolution Blackbird 459570. Lawrence Nason, Melbourne, Iowa 130.00

Blackcap Revolution M. 495225, calved January 26, 1935. Sire, Blackcap Revolution K. 414343. Arthur S. Wood, Yale, Iowa 130.00

Erlution 2d 495228, calved April 30, 1935. Sire, Blackcap Revolution K. 414343. Mrs. B. F. Franks, Knoxville, Iowa 85.00

Ercell 498470, calved May 3, 1935. Sire, Blackcap Revolution K. 414343. E. M. Pittman, Pleasantville, Iowa 105.00

Erdell 2d 498471, calved May 3, 1935. Sire, Blackcap Revolution K. 414343. W. W. Hill, Baxter, Iowa 75.00

Erman 3d 495224, calved December 1, 1934. Sire, Blackcap Revolution K. 414343. Ollie Haxton, Dexter, Iowa 135.00

Barbara's Eileenmere H. 494110, calved October 22, 1934. Sire, Eileenmere 74th 461-338. L. H Busselle, Chariton, Iowa 115.00

Hatcher's Balmere 6th 496793, calved September 1, 1934. Sire, Balmere 398463. Moss & Carr, Fayette, Missouri 195.00

Hatcher's Balmere 4th 496794, calved September 26, 1934. Sire, Balmere 398463 Frank Dieringer, Hurdland, Missouri 120.00

Black Elmland, calved March 29, 1935. Sire, Black Burt 428620. C. B. Smith, Ackworth, Iowa 85.00

(Continued on page 22)

The Aberdeen-Angus Journal

WEBSTER CITY, IOWA

FRED HAHNE, Editor and Publisher

Associate Editors

PROF. J. C. HOLBERT E. E. IRWIN

Entered as Second-class matter October 25, 1919, at the Post Office at Webster City, Iowa, under act of March 3, 1897.

Officers of the American Aberdeen-Angus Breeders' Association

E. T. DAVIS, Iowa City, Iowa.....President
S. C. FULLERTON, Miami, Okla.....Vice-President
W. H. TOMHAVE, Chicago, Illinois.....Secretary
D. H. McGILVRAY, Chicago, Illinois.....Treasurer

Executive Committee:

J. V. Arney, Des Moines, Iowa; L. R. Kershaw, Muskogee, Okla.; John C. Mills, Jr., Kirksville, Mo.

Board of Directors:

Terms Expiring 1936—J. V. Arney, Des Moines, Iowa; Fred J. Jarvis, Oskaloosa, Iowa; Henry W. Marshall, LaFayette, Indiana; Alex Minty, Ionia, Mich.; Henry H. Jackson, Stormville, N. Y.

Terms Expiring 1937—O. V. Battles, Yakima, Wash.; J. B. Hollinger, Chapman, Kansas; W. A. Hopley, Atlantic, Iowa; H. L. Thornton, Aledo, Ill.; J. Garrett Tolan, Pleasant Plains, Ill.

Terms Expiring 1938—John C. Mills, Kirksville, Missouri; L. R. Kershaw, Muskogee, Oklahoma; J. M. Tudor, Olin, Iowa; L. E. Laflin, Crab Orchard, Nebraska; G. C. Passmore, Prattville, Alabama.

Subscription price to all points in United States, $1.00 per year; Canada, $1.25 per year; all other foreign points $1.50 per year.

Notice—Please address all correspondence and remittances to the Aberdeen-Angus Journal, Webster City, Iowa, and not to individuals as they are many times away from the office several days at a time and your letter may wait a long while for an answer.

If you wish to change your Post Office address be sure to give the old as well as the new.

PUBLISHED FIRST OF EACH MONTH

Advertising copy should be in this office fifteen days prior to publication date.

WEBSTER CITY, IOWA, U. S. A.

BIBLE THOUGHT:

Ask, and it shall be given you; seek, and ye shall find; knock, and it shall be opened unto you: For every one that asketh receiveth; and he that seeketh findeth; and to him that knocketh it shall be opened.—Matthew 7:7-8.

—o—

MAKING TRANSFERS PROMPTLY HELPS BUSINESS.

There are among us those who either through carelessness, neglect, or some other reason, good or bad, neglect to supply promptly the certificates and transfers to purchasers. This sort of thing is indeed harmful to the business. If you wish to be a real cattleman and get places with your patrons by all means adopt the policy of getting the "papers" into the hands of the buyers without any unnecessary delay. When purchasers receive the certificates and transfers promptly they are pleased and this promptness creates a confidence in the breeders and the breed that can not otherwise be egendered. No deal is completed until all papers have been delivered. There is only one way to do business and that is on the square. Perhaps those who hold back do not realize how much they are hampering trade by so doing. Let's all get up on our toes and watch this part of our dealing more closely.

—o—

MR. EYLAR PERSISTS:

I note in the March issue of the Aberdeen-Angus Journal your editorial to the effect that you had numerous communications relative to Bangs disease and its treatment; and that the great majority are not in favor of the test and slaughter method which is advocated by the Bureau of Animal Industry, U. S. Department of Agriculture. This is very encouraging, because the majority are nearly always wrong.

I can readily understand how any breeder of fine cattle would hesitate to make the sacrifice, and will attempt to find every possible reason for not doing so, including casting susp.cion on the ability of the veterinary who made the test or the materials used in making such test. In other words, when one does not wish to be convinced, it is difficult to be convinced.

Of course if we assume that the veterinary does not know h's business and does not use the correct methods or materials, there is no argument in favor of the test and slaughter method. But if we assume the contrary, there is every argument in favor of it. In fact, at the present time I cannot believe that there is any other successful method, and if there is no other successful method of combating this disease, extermination would seem to be much more thorough if the method were not employed than if it were.

I have great confidence in the ability of the men who are studying the elimination of this disease, and I fully believe that eventually they will find a method of eradicating it completely through vaccination or treatment of that kind. But I think in the meantime the test and slaughter method is the only safe road to pursue. My losses from pursuing this method dur ng 1934 ran into five figures, so I speak feelingly on the subject; but I cannot believe if I had not followed this method that I would not be worse off than I am today.

I recall being in the hog business in eastern Kansas some 50 years ago, when hog cholera was to the hog business even worse than Bangs is to the cattle business today. There were all sorts of remedies and dopes of various kinds offered as "cures," but it was only after scientific development of the present simple method that the herds of hogs were freed from the disease and kept free.

I believe the same thing will happen to Bangs disease in cattle; but until such development occurs, I think it is criminal to keep infected animals which spread the disease not only in your own herd but in others, and I cannot but believe that the man who pursues the test and slaughter method for the extermination of this disease is doing a much greater service to the industry of breeding fine cattle than the man who attempts by any other known method to eradicate it. Yours sincerely, M. S. Eylar.

(Note: There can be but little disagreement with Mr. Eylar when he expresses a sincere desire to eliminate Bangs disease in cattle. However, the method proposed is entirely too drastic. In fact, wholesale application by force and destruction of animals that might react to the present method of testing is suicidal in effect. While every man who is at all acquainted with the cattle business will welcome the day when the disease can be successfully combated through vaccination or some similar s.mple method, none of us can afford to place our entire herds at the disposal of experimentation. If cows were like some manufactured product rolling out of a specially prepared and built machine, each item exactly like the one that preceded it and the next one to follow assured of being identical, the test and slaughter plan would work fine because it would not matter whether pan number two or pan number sixty-three were discarded, another could easily and quickly be produced to take its place. Just try a lifetime to produce a few grand champions and see how essential it is to preserve the "dies." The Journal can not doubt Mr. Eylar's sincerity. Neither can we subscribe to the theory of eradication through slaughter, if we are to retain the wonderful tr bes that have required so many generations of man's best endeavors to produce.)

—o—

Is Well Pleased.

W. G. Archer, Clifton Springs, New York, expresses in these few words the sentiments of scores and scores of men who have recently started to breed Aberdeen-Angus cattle. He says: "I have a small herd of eleven head of registered Aberdeen-Angus that I started about ten years ago. I sold nine head this last year and could have sold more, but did not have them to spare. I am well pleased with the Aberdeen-Angus cattle."

Where the Cattle Go

—E. E. Blandford, Covington, Oklahoma, reports the recent sale of one bull to Lonigan Bros., Loyal; one bull to Louis Yunker, Wakita; and one bull to William G. Davisson, Ardmore, Oklahoma.

—G. E. Paintin, Stratton, Colorado, recently sold two cows to George Rogers, St. Francis, Kansas; one bull to Harold Summers, Vona, Colorado; and one cow to Charley Rogers, St. Francis, Kansas.

—Stanley R. Pierce, Creston, Illinois, recently sold one bull each to the following parties: Frank S. Price, Toulon; Harold Rook, Elmwood; Ralph Cox, Wyoming; and Leslie Milbourn, Wyoming, Ill.

—Among the newer herds of Aberdeen-Angus cattle in Indiana is the small but choice collection owned by Lloyd G. Howey at West Point, who made his foundation selections from the Marshall Farms herd at Lafayette in 1934.

—Johnson Workman, Paradise, Kansas, recently sold two bulls to C. V. Barton, Merrill, Oregon; two bulls to Thomas Bragg, Sr., Dodge City, Kansas; one bull to Claussen Bros., Russell, Kansas; and one bull to Bert Neff, Wakeeney, Kansas.

—C. B. Feagans, Lynchburg, Virginia, writes:—"Sales have been unusually good the past six or eight months and prices are much better than they have been for several years. We recently sold three cows to Spaulding Bros., Chase City, Virginia."

—J. H. Quisenberry, Winchester, Kentucky, reports the recent sale of one bull and four cows to W. A. Hampton, Lexington; one bull to Farris Bros., Winchester; one bull to R. H. Harrison, Owenton; and one cow to Shelby W. Blatterman, Mayslick, Kentucky.

—A. R. McBurney, Welsh, Louisiana, reports the recent sale of one bull each to M. A. Sharp, and Fred Pettigrew, Iowa, Louisiana; one bull to E. O. Daughenbaugh, Lake Charles; one bull to E. A. Lyons, Lake Arthur; two bulls to Charles Rostrum, Fenton; two bulls to E. C. Monger, Welsh; two bulls to Reeves Bros., Welsh; three bulls to Joe Sturdevant, Jennings; and two bulls to W. E. Shaddock, Lake Charles, Louisiana.

—Congdon & Battles, Yakima, Washington, report the following recent sales: 1 bull to Bert McAntire, Southwick, Idaho; 1 bull to Hardwick Farms, Cleveland, Tennessee; 1 bull to W. F. Carey, Calemine, Wisconsin; 1 cow to Chas. T. Neale, Gordonsville, Virginia; 1 bull to J. J. Poole, Lebanon, Nebraska; 1 bull to R. R. Lucore, Arriba, Colorado; 2 bulls to George C. Milias, Jr., Gilroy, California; 1 bull to J. L. Murphy, Los Angeles, California; 2 bulls to Ovens & Banner, Hooper, Washington; 12 bulls to Harold K. Castle, Honolulu, Territory of Hawaii; 1 bull to Henderson Brothers, Hall, Montana.

Mercer County Sale

Iowa Takes Cream in Both Bulls and Females

As usual the Mercer County spring sale, which was held at the Aledo sales pavilion, drew a big crowd, this time more states than usual were represented at the ringside. The Sixth Annual Sale was held March 19th under the able management of Hugh McWhorter, secretary of the Mercer County Breeders Association. The day started out clear and rather crisp, by noon the temperature had moderated admirably, by evening when the sale closed the ground was covered with about three inches of very heavy wet snow that made driving that evening about as bad as any time in the season. Not many became alarmed and left the sale when the big snow flakes began to fall. As usual, the seats were well packed and the alley way was jammed. Col. Cooper and John Halsey, of Iowa, alternated in the box and were assisted by Col. Boultinghouse of Aledo.

For once the Iowa bidders succeeded in taking away the tops as well as many of the outstanding animals in the offering. There is no place in the world where the cattle are presented in finer shape nor in better physical condition. It seems that the lads make their selections early and "get them ready for the occasion."

The bulls were sold first. The sale opened with Evergreen Marshall 12th 479862, a Cridlan Evergreen, from the H. L. Thornton herd. This bull carried a very strong McHenry-Escher top section in his tabulation, being sired by Blackcap Marshall F. 10th 445797, a McHenry Blackcap grandson of Earl Marshall. There were several contenders for this bull. He finally went to W. U. Harvey & Son of Knoxville, Iowa, at the bull top of $355.00. His second came when Henry Swartout of Aledo paid even $300.00 for the full aged bull, Revomere 462356, offered by Arvis Hyett. This was a wonderfully bred McHenry Blackcap sired by the Tolan Blackcap bull, Beaumere 4th 435384, by Eileenmere 15th. Hanna & Eveland, of New Sharon, Iowa, bid the same figure for the Miss Burgess bull, Bard of Woodcote 483477, from the Buxom Maid tribe. In fact he was a line bred Buxom Maid, his sire and dam both being from this same branch. His sire being a line bred Blackcap Revolution bull, tracing four times in the fourth generation to that International grand champion. This splendidly bred bull came from the Milo Sheats herd.

The female section of the sale opened with a group of splendid heifers that drew a rapid fire response from the men on the seats. Buxom Maid of Greenview 498792, a Maid of Bummers heifer of July, 1935, went to Everett Baie, of Hinckley, at $185.00. Oakdale Elba 5th 493105, calved in March, 1935, went to Henry Bridgeford, of Aledo, at $180.00. The first heifer was by Beaumere 4th by Eileenmere 15th and the next one by his son, Elbamere 2d. Both were from the L. McWhorter & Son herd at Aledo. From this point the females snapped right along at a pretty even pace until the thick made little cow, Earnest Erica Eva 461791, and her blocky little bull calf by Elbyron came into the ring. There was some hesitation about getting her started but finally someone said $100.00 and the fuse had been "lit." Everybody seemed to want the pair. The bidding finally simmered down to a three way proposition with Senator Lantz and Stanley Pierce of Illinois trying to keep her within the borders of the state. The last bid, however, took her to Strathmore Farms in Iowa. The ticket called for $505.00 which was the top not alone for the females but for the sale as well. The pair was offered from the L. McWhorter & Son herd.

G. A. Morgan, of Aledo, purchased Blackcap 64th of Greenview 483144, from the same herd, at $300.00 for the second top in females. This was a fine yearling heifer of the McHenry Blackcap tribe well along in calf to Bar Marshall 2d of Strathmore, by Revolution 100th. When the cattle had all been put in the bank and the tickets were checked the Mercer County breeders were well pleased with the results attained even though weather conditions had been none too good to them. The list of sales follow:

SUMMARY:

81 head,	$11865.00, average	$146.48
27 bulls,	4210.00, average	155.93
54 females	7655.00, average	141.76
Top bull—Evergreen Marshall 12th 479862, (Thornton) by Blackcap Marshall F. 10th 445797		355.00
Top cow—Earnest Erica Eva 461791 (L. McWhorter & Son) by Blackcap Lad S. 424835		505.00
Top 5 head,	$1760, average	352.00
Top 10 head,	2755, average	275.50
Top 15 head,	3680, average	245.34
Top 20 head,	4515, average	225.75
Top 25 head,	5300, average	212.00

BULLS:

Revomere 462356, calved June 13, 1932. Sire, Beaumere 4th 435384. Henry Swartout, Aledo, Illinois $300.00

Evergreen Marshall 12th 479862, calved June 22, 1934. Sire, Blackcap Marshall F. 10th 445797. W. U. Harvey & Son, Knoxville, Iowa 355.00

Elbamere 3d 483135, calved July 3, 1934. Sire, Beaumere 4th 435384. August Rosenthall, Neponset, Illionois 140.00

Enchanter Don 485235, calved Sept. 12, 1934. Sire, Blackcapmere 38th 409801. Durham Lucas, Monmouth, Illinois 190.00

Black Emphasize 4th 492733, calved Sept. 26, 1934. Sire, Eastman 3d 449563. A. L. Piper & Sons, Ohio, Illinois 135.00

Chief's Blackcap Johnny 482867, calved November 8, 1934. Sire, Chief of Mahaska 452487. Herbert Bentz, Aledo, Illinois 120.00

Queen's Colonel F. 489560, calved November 18, 1934. Sire, Beaumere 4th 435384. Elmer Doonan, Reynolds, Illinois 180.00

Prince Dooley 493829, calved November 27, 1934. Sire, Mr. Dooley 3d 450526. Willard Childs, Aledo, Illinois 105.00

Bard of Woodcote 483477, calved January 3 1935. Sire, Alexander M. of Rothmaise 450569. Hanna & Eveland, New Sharon, Iowa 300.00

Blackcap Halle 494466, calved January 20, 1935. Sire, Bummer R. 410274. Gale Beacon, Aledo, Illinois 180.00

Eulect 496860, calved February 21, 1935. Sire, Beau Elect 453785. Fayette Farms, Washington Court House, Ohio 160.00

Revolate 2d 498746, calved March 7, 1935. Sire, Beau Revolt 453786. Montgomery & Sprosen, Aledo, Illinois 100.00

Revomere's Blackcap Lad 498739, calved March 19, 1935. Sire, Revomere 462356. Lawler & Rath, Morocco, Indiana 160.00

Blackcap Bowes 500558, calved March 2, 1935. Sire, Eileenmere Tolan 433932. Morris Anderson, Coal Valley, Ill. 105.00

Bull, calved March 26, 1935. Sire, Elbon 4th 440807. Lee Modeer, Reynolds, Ill. 150.00

Bull, calved March 27, 1935. Sire, Chief of Mahaska 452487. W. S. Austin, Dumont, Iowa 210.00

Artemus M. 496605, calved March 28, 1935. Sire, Bummer R. 410274. Curtis Lowry, Aledo, Ill. 130.00

Burdale 499722, calved March 30, 1935. Sire, Burgess 27th 472611. Arthur Martin, Monmouth, Ill. 110.00

Revomere's Lad 498740, calved April 3, 1935. Sire, Revomere 462356. Anderson & Monroe, Reddick, Ill. 150.00

Model Ensign 498788, calved April 10, 1935. Sire, Ensign's Blackcap Lad 13th 469700. Lawler & Rath, Morocco, Ind. 155.00

Bedune of Woodcote 490728, calved May 2, 1935. Sire, Alexander M. of Rothmaise 450569. Wm. Burggemeyer, Mt. Pleasant, Iowa 155.00

Prairielea Ensign 2d 495295, calved May 8, 1935. Sire, Ensign's Blackcap Lad 5th 463137. C. H. Finch, Aledo, Ill. 85.00

Rockhill Marvel 2d 496249, calved May 12, 1935. Sire, Evergreen Marvel 462328. Gus Hartman, Reynolds, Ill. 90.00

Marvelous G. 496251, calved May 24, 1935. Sire, Evergreen Marvel 462328. Reason, Aledo, Ill. 95.00

Blackcap Ensign 3d 498768, calved June 3, 1935. Sire, Ensign's Blackcap Lad 10th 469697. Nick Miller, Taylor Ridge, Ill. 145.00

Revolair 498747, calved June 5, 1935. Sire, Beau Revolt 453786. John Anderson, Seaton, Ill. 90.00

Revolution's Protest 498780, calved June 10, 1935. Sire, Beau Protest 453784. H. H. Heck, Aledo, Ill. 115.00

COWS:

Oakdale Elba 5th 493105, calved March 29, 1935. Sire, Elbamere 2d 468652. Henry Bridgeford, Aledo, Ill. 180.00

Balckcap Patricia 498774, calved May 30, 1935. Sire, Envoy of Erin 466275. Linn Eaton, Brooklyn, Ill. 95.00

Buxom Maid of Greenview 498792, calved July 31, 1935. Sire, Beaumere 4th 435-384. Everett Baie, Hinckley, Ill. 185.00

Evergreen 4th of Shadeland 498893, calved February 8, 1935. Sire, Blackcap Marshall F. 10th 445797. Strathmore Farms, Webster City, Iowa 135.00

Revomere's Blackcap 4th 498741, calved April 6, 1935. Sire, Revomere 462356. Moss & Carr, Fayette, Mo. 100.00

Revomere's Blackcap 5th 498744, calved May 4, 1935. Sire, Revomere 462356. Moss & Carr, Fayette, Mo. 100.00

Ericaline 2d 498786, calved July 5, 1935. Sire, Mr. Dooley 3d 450526. Tim Pierce, Creston, Ill. 75.00

Evergreen 46th 444055, calved May 14, 1926. Sire, Bovinea 339074. Farr Carroll, Aledo, Ill. 190.00

Earnest Erica Eva 461791, calved March 2, 1932. Sire, Blackcap Lad S. 424835. Strathmore Farms, Webster City, Iowa 505.00

Blackcap Roberta 434917, calved January 9, 1929. Sire, Bummer R. 410274. Ralph McCreight, Aledo, Ill. 200.00

Blackcap Lady F. 27th 406056, calved May 2, 1926. Sire, Blackcap Enlate 321850. Fred Moffett, Aledo, Ill. 130.00

Buxom Maid of Woodcote 4th 450125, calved May 20, 1931. Sire, The Sirdar 439597. Fred Moffett, Aledo, Ill. 165.00

Blackcap Empress 37th 371491, calved November 1, 1923. Sire, Earl Marshall 183780. Dave Candor, Aledo, Ill. 195.00

Queen Pearl A. 436171, calved September 15, 1929. Sire, Elbon 2d 399465. Linn Eaton, Brooklyn, Ill. 140.00

Revolution's Ida 452369, calved April 23, 1931. Sire, Beau Revolution 433323. John Gibson, Kirkwood, Ill. 115.00

Blackcap Beauty Jay 2d 469586, calved June 20, 1932. Sire, Everel 414834. Linn Eaton, Brooklyn, Ill. 110.00

Eborea 61st 472465, calved January 10, 1932. Sire, Elbert 10th 445030. John Gibson, Kirkwood, Ill. 170.00

Equatoria C. 3d 457929, calved October 8, 1931. Sire, Everel 414834. Rogers Sederman, Clarinda, Iowa 135.00

Oakdale Elba 443011, claved April 25, 1930. Sire, Elation Marshall 2d 406019. Blakely & Hyett, Aledo, Ill. 190.00

Blackcap Lady F. 24th 406052, calved March 30, 1926. Sire, Blackcap Enlate 321850. A. N. Ringbert, Anita, Ill. 140.00

Ebro's Heather Bloom 2d 462349, calved July 2, 1932. Sire, Ebro 4th 432726. John Gibson, Aledo, Ill. 80.00

Eileenmere's Erica 2d 440896, calved March 30, 1930. Sire, Eileenmere 34th 432724. Henry Swartout, Aledo, Ill. 105.00

Blackcap Empress 88th 422808, calved May 15, 1928. Sire, Earl Marshall 10th 390-055. J. C. Perrin & Son, Bloomington, Wis. 160.00

Earldale Blackcap 429777, calved February 29, 1928. Sire, Elbon of Page 392955. W. D. Gelbach & Son, Lancaster, Wis. 105.00

Pride 15th of Kirksville 491814, calved April 20, 1934. Sire, Revolution 45th 415545. Linn Eaton, Brooklyn, Ill. 160.00

Barbara Harrison W. H. 489910, calved April 23, 1934. Sire, Eileenmere 74th 461338. J. C. Perrin & Son, Bloomington, Wis. 200.00

Blackcap 64th of Greenview 483144, calved May 15, 1934. Sire, Revomere 462356. G. A. Morgan, Aledo, Ill. 300.00

Endirby Joan 472119, calved August 10, 1933. Sire, Blackcap Marshall F. 10th 445797. G. A. Morgan, Aledo, Ill. 130.00

(Continued on Page 16)

BUILDING a HERD

By O. W. ONSTAD

How P. O. Onstad & Son, Ada, Minnesota, went about it

I have been a regular reader of your splendid breed paper for many years and wish to compliment you on doing a good job in keeping your paper interesting and instructive at all times. I have read at various times with a great deal of interest accounts written by breeders telling experiences they have had and so decided to write you telling how we happened to get into the Aberdeen-Angus business and the **Evolution** of an ordinary cattle breeder, hoping that it may be of interest to your readers.

In the fall of 1928 my father and I became interested in Aberdeen-Angus through Mr. C. J. Lofgren and Earl Naugle who at that time were in partnership and owned a fine herd. We were prevailed upon to make a little start so purchased five cows and a bull, leaving the selection to them entirely. Three of the cows proved to be excellent breeders. The bull was a very good individual, sired by Bessie's Blackcap 2d of Page by the great breeding bull Blackmere 4th, a son of Oakville Quiet Lad and for dam Blackcap Bessie 2d of Page by Ensign of Glencarnock. Our bull's dam was sired by Enzora's Ensign of Page who was sired by Ensign of Glencarnock. This bull sired some very good heifers many of which we retained in our herd. In 1929 we purchased a new bull sired by Revolution 23d, a son of Blackcap Revolution and for a dam a showy Dimple cow sired by Black Joe Ito.

It was about this time that we began to notice a few things about cattle breeding and formulate our ideas. First of all we decided that the Aberdeen-Angus should maintain good size. Our new bull was smooth and sired excellent offspring but they did not have the size that we required. We calculated that being as all cattle are produced for the block that no matter how high the quality might be, if they lacked quantity there must be a loss in production. We were looking for cattle that had quality and size coupled with that easy keeping and feeding characteristic that produced plenty of scale economically.

In the division of partnership between C. J. Lofgren and Earl Naugle, Mr. Naugle secured two very desirable and distinguished cows. One a daughter of Blackmere 4th and out of a great Canadian cow Blackbird E. of Glencarnock 10th, by Edward of Glencarnock a bull that Governor McGregor took a great deal of pride in. The other cow was out of the same cow and sired by Mr. Lofgren's bull Bessie's Blackcap 2d of Page by Blackmere 4th. The two cows were almost identical in breeding and looked the same, low down, smooth, short legged and blocky.

We paid a high price for these cows but their acquisition proved to be the best investment we have made. We found that these cows not only had the required size and quality, but that they were excellent keepers. They would stay in better flesh than the other cows and when feed was abundant they would fatten rapidly. Evolution had progressed another notch.

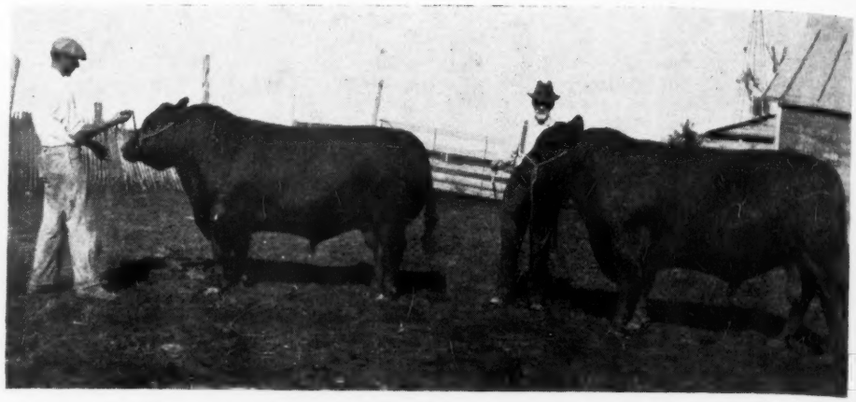

A couple of Mr. Lofgren's best bulls. The one to the right is Evaxus 8th of Page, the sire of our bull. Both were bred and raised on his farm.

The sire and dam of our bull. Mr. Lofgren to left and Roy Pierce, herdsman to right.

Here was a strain of breeding that had the quality that we had learned to identify, they had the ideal size but most important they had the inherent quality of being able to produce flesh rapidly with a minimum of feed cost. Our interest in Aberdeen-Angus was quickened. I obtained a copy of the "History of the Aberdeen-Angus" and studied its contents with particular reference to genetics practiced by the most successful breeders. I read the Aberdeen-Angus Journal with renewed interest and began studying pedigrees, delving into the background, studying matings already successful and trying to absorb the practices of the outstanding breeders of yesterday and today.

Having used a grandson of Blackcap Revolution, we now decided that we wanted to get up closer to the old "King" himself, Earl Marshall. So we purchased a grandson of Earl Marshall bred by John Kroshus of Perley, Minnesota, who today owns one of the few remaining sons of Earl Marshall. This bull was a proven sire when we secured him and weighed in good condition about 2350 lbs. This combination improved our herd greatly. We were getting not only better calves but they matured to a greater size. Out of our most select cows we raised some bulls and heifers that would please the most fastidious. Nothing satisfies the cattle breeder so much as to note the continued improvement of his cattle from one generation of breeding to another. We had shown improvement but we are never satisfied so I began to study the kind of a bull we wanted for a new herd sire that would mate with our heifers which carried an intermingling of blood of such famous bulls as Edward of Glencarnock, Blackmere 4th, Black Joe Ito, Blackcap Revolution, Earl Marshall and Ensign of Glencarnock. I had settled on the idea of continuing with Blackcap Revolution blood, Glencarnock blood and wanted an outcross to some outstanding bull that had shown his ability to improve the breed.

One winter day I found a bull calf about a year old that impressed me as being the nicest put up calf I had ever seen. He was growthy but level, deep and smooth. He was a son of Imp. Evaxus of Ballindalloch and out of the great imported cow Miss Burgess 3d of Nisbethill. He was named Evaxus 8th of Page and he was so good that Mr. Lofgren decided to use him as a herd bull. We wanted a bull calf from him and a cow with the required breeding so we began a game of watchful waiting.

Two years ago Kenneth McGregor sent over a wonderful show heifer Black Lassie 6th of Page by their now famous breeding bull Earl Eric Glencarnock 3d, a double grandson of Blackcap Revolution through a double cross of Edward Glencarnock. Her dam Glencarnock Black Lassie was sired by Quality Lad of Glencarnock an own son of Evreux of Harviestoun and for dam the cow Blackcap McGregor 100th. She was also the granddaughter on the dam's side of Ensign of Glencarnock. She carried all the principal blood lines that our select cows and heifers did, and was one of the most outstanding cows I had ever seen and one that would make an impressive record in any show ring.

As luck would have it Black Lassie bore a bull calf and we immediately opened negotiations [Turn to page 14

Eastern Iowa Sale

Pat Donohoe Cow and Calf Top the Sale

The Eastern Iowa Aberdeen-Angus Breeders sale held at Cedar Rapids, on March 23d, brought before the public a very choice lot of breeding cattle in good condition. Here again road conditions kept the crowd away. Side roads seemed to have little or no bottom to them. Only those who were adjacent to the hard roads could make it to the sale. Yet quite a good sized crowd assembled. However as is usual many very good bargains were spread upon the sales counter all to the advantage of those at the ringside. In addition to the cattle listed here there were quite a number of club calves offered that sold mostly around the $70.00 mark.

The sale was under the management of Secretary E. T. Davis of Iowa City, and Col. Cooper and John Halsey did the selling with the assistance of the ring men.

W. P. Adams, of Earlville, Iowa, secured the full aged bull Revolution's Best 459601, from the W. J. Kemp offering at the bull top of $185.00, this is an Eisa by Glencarnock Revolution 6th by Blackcap Revolution and from an intensely Black Woodlawn bred dam. P. N. Hosch, of Cascade, Iowa, secured the next top priced bull, Even Elbro 499271, sold from the L. R. Morford herd, at $140.00. This is a double Elba bred bull both sire and dam being by Revolution 105th by Blackcap Revolution.

It was for P. J. (Pat) Donohoe, of Holbrook, Iowa, to bring in the top animal to the sale. This was the good Enchantress Erica cow Elluna E. 6th 416992, together with her heifer calf by Envoy of Erin 466275, the sire of the 1935 International grand champion steer. The pair brought $260.00—the cow going to James Moffitt, of Tiffin, Iowa, at $155.00 and the heifer to Strathmore at $105.00. The old cow is a happy combination of Black Woodlawn and Earl Marshall breeding that includes many of the breed's best animals. Young John Sheets, of Maquoketa, who is laying a nice foundation herd added the good young cow Verity of Glencarnock 17th 448867 by Earl Eric Marshall by Earl Marshall, and out of a daughter of Belford. Her second dam being by a son of Earl Eric of Ballindalloch. This young cow was far along in calf to Revolution's Best 459601. She was offered by W. J. Kemp, of Marion, and brought $155.00 which tied the Donohoe cow for price. Mr. Sheets also took Blackbird Belle M. 5th a nice young cow by Blackcap Belford, well along in calf to Bell Boy M. K., at $150.00. These cattle were sent out to Iowa, Illinois, Wisconsin and Nebraska homes. Following is a list of the sales:

SUMMARY:

38 head	$3957.50,	average	$104.15
16 bulls	1625.00,	average	101.56
22 females	2332.50,	average	106.01
Top Bull—Revolution's Best 459601 (Kemp) by Glencarnock Revolution 6th 384963			185.00
Top Female—Elluna E. 6th 416992 (P. J. Donohoe), by Elberon 2d 340178			260.00
Top 5 head	$890.00,	average	175.00
Top 10 head	1542.50,	average	154.25
Top 15 head	2088.00,	average	139.20

BULLS:

Marshall Bell Boy 490258, calved October 30, 1934. Sire, Bell Boy M. K. 459602. E. S. Merriam, Cedar Rapids, Iowa $127.50

Glenside Belford 12th, calved April 14, 1935. Sire, Belford Marshall 441084. P. N. Hosch, Cascade, Iowa 100.00

Revolution's Best 459601, calved October 16, 1931. Sire, Glencarnock Revolution 6th 384963. W. P. Adams, Earlville, Iowa 185.00

Best Blackcap 498509, calved November 8, 1934. Sire, Revolution's Best 459601. Kitzman Bros., Sigourney, Iowa 105.00

Erica's Revolution K. 498511, calved November 12, 1934. Sire, Revolution's Best 459601. Fullmer Bros., Irving, Iowa 75.00

Viola's Best K. 498508, calved October 29, 1934. Sire, Revolution's Best 459601. Manley Miles, Riceville, Iowa 100.00

Blackcap's Best K. 498510, calved November 10, 1934. Sire, Revolution's Best 459601. O. H. Kettler, Platteville, Wis. 70.00

Viola's Revolution 2d 498514, calved January 23, 1935. Sire, Revolution's Best 459601. R. A. Austin, Lancaster, Wis. 95.00

Bethel's Belmore 2d 498503, calved May 24, 1934. Sire, Black Belmore 336163. R. E. Gillett, Winthrop, Iowa 100.00

Even Elbro 499271, calved October 29, 1934. Sire, Elbro 4th 465433. P. N. Hosch, Csacade, Iowa 140.00

Enchantress Lad, calved April 15, 1935. Sire, Enchantmere 438883. O. H. Kettler, Platteville, Wis. 85.00

Enchantmere 2d, calved May 10, 1935. Sire, Enchantmere 438883. O. H. Kettler, Platteville, Wis. 70.00

Blackcap's Blackmere 500769, calved May 15, 1935. Sire, Burgessmere 455936. Henry Warderman, Salem, Neb. 80.00

Burmac 499584, calved May 7, 1935. Sire, Burgessmere 455936. Arthur Werning, New Hall, Iowa 77.50

Elbur 2d 499587, calved May 14, 1935. Sire, Burgessmere 455936. Henry Warderman, Salem, Neb. 90.00

Eileenmere S. 2d 490398, calved July 2, 1934. Sire, Eileenmere 40th 440017. C. J. Erickson, Vinton, Iowa 125.00

COWS:

Glenside Pride Beauty 12th, calved November 2, 1934. Sire, Belford Marshall 441084. Strathmore Farms, Webster City, Iowa 130.00

Glenside Kokanna K., calved October 21, 1934. Sire, Belford Marshall 441084. J. V. Arney, Des Moines, Iowa 80.00

Glenside Miss, calved October 12, 1934. Sire, Belford Marshall 441084. Manley Miles, Riceville, Iowa 125.00

Barbara of Glenrock 3d 493975, calved May 8, 1934. Sire, Black Belmore 336163. G. L. Thompson, Lamont, Iowa 100.00

Erica of Glencarnock 11th 411565, calved October 9, 1927. Sire, Black Belmore 336163. F. T. Plummer, Marion, Iowa 72.50

Verity of Glenrock 17th 448867, calved April 28, 1930. Sire, Earl Eric Marshall 392402. John Sheets, Maquoketa, Iowa 155.00

Blackbird of Glenrock 17th 448873, calved October 26, 1930. Sire, Earl Eric Marshall 392402. B. A. Casey, Iowa City, Iowa 85.00

Blackcap of Glenrock 18th 498507, calved October 15, 1934. Sire, Revolution's Best 459601. Geo. Witwer, Cedar Rapids, Iowa 75.00

Blackcap Rachel 462858, calved May 5, 1932. Sire, Pat 3d 414711. B. A. Casey, Iowa City, Iowa 72.50

Blackcap Bertha of Fairview 489394, calved June 25, 1934. Sire, Prince Eileenmere 456463. O. H. Kettler, Platteville, Wis. 75.00

Elluna E. 6th 416992, calved April 28, 1927. Sire, Elberon 2d 340178. James Moffitt, Tiffin, Iowa 260.00

Ellen M. C. 2d 396420, calved May 30, 1925. Sire, Blackcap Brevier 3d 378817. B. A. Casey, Iowa City, Iowa 70.00

Earl's Ellen 422139, calved May 20, 1928. Sire, Enerva's Earl 406133. B. A. Casey, Iowa City, Iowa 85.00

Blackbird Martha C. 436544, calved May 7, 1929. Sire, Everon Elba 414338. B. A. Casey, Iowa City, Iowa 112.50

Elba Tweeny 37th 499583, calved April 30, 1935. Sire, Burgessmere 455936. Strathmore Farms, Webster City, Iowa 135.00

Elba Tweeny 38th 499585, calved May 9, 1935. Sire, Burgessmere 455936. Strathmore Farms, Webster City, Iowa 135.00

Elnora M. 8th 455024, calved January 20, 1931. Sire, Blackcap Belford 369738. G. L. Thompson, Lamont, Iowa 87.50

Blackbird Belle M. S. 447339, calved October 27, 1930. Sire, Blackcap Belford 369738. I. E. Kemp, Marion, Iowa 90.00

Blackbird Belle M. 5th 447337, calved August 29, 1930. Sire, Blackcap Belford 369738. John Sheets, Maquoketa, Iowa 150.00

Blackbird Belle M. 8th 500503, calved March 5, 1933. Sire, Eileenmere 40th 440017. B. A. Casey, Iowa City, Iowa 87.50

Elnora M. S. 9th 500504, calved July 1, 1933. Sire, Eileenmere 40th 440017. Leo Notvohm, Center Point, Iowa 70.00

Blackbird Belinda M. S. 500505, calved July 25, 1933. Sire, Eileenmere 40th 440017. John Kaster, Illinois City, Ill. 80.00

Offering a Pair of Bulls.

H. L. Thornton, Aledo, Illinois, is offering today a pair of his excellent young bulls that will bear close inspection. Lee says: "This pair is the same quality that I have been offering in the Mercer county sales and I wanted very much to put them in the last sale but my allotment was two and so I have this pair now at private treaty." One is a Blackcap and the other a Miss Burgess. See his advertisement for other particulars.

The Right Spirit.

The Journal is happy to have this report and only wishes that every breeder in the land would take sufficient interest in his business to keep us posted on what is doing. Combs & Crumley, of Bristol, Virginia, write: "We wish to report the sale of one bull to G. B. Parker, of Bedford, Virginia. While we are just beginners in the pure bred business and operating on a small scale at present, things are looking better and we are planning to spread out as rapidly as possible. We have been adding a few head each year. Our stock has wintered fine thus far. The Journal is coming along in fine shape. We look forward to the coming of each issue."

Rosemere Sales.

Manager Otto V. Battles, of Congdon & Battles, Yakima, Washington, writes: "We had the very great pleasure this week of a visit from Mr. Charles T. Neale, proprietor of Rocklands Farm, Gordonsville, Virginia. Mr. Neale, who already has a fine herd of Aberdeen-Angus cattle which was established ten years ago on his Virginia farm and which contains several of the best Rosemere females we have ever sold, added to his Rosemere collection on his recent visit by the purchase of three of our best yearling heifers. Other recent sales include a bull to Henry F. Licht, of Lowden, Iowa; and one bull to George Red Hawk, of Pendleton, Oregon; and three cows and a bull to Dr. A. W. Henry, of San Leandro, California.

Buys Stroop's Glencarnock Revolution

Mr. J. H. Smeltzer, of Clover Nook Farm, Marion, Ohio, has purchased from the Ohio State University the good bull, Stroop's Glencarnock Revolution 448953, to place at the head of his herd. This bull is a son of Elan Marshall by Earl Marshall and is out of Queen of Glencarnock 3d by Blackcap Revolution. Mr. Smeltzer writes: "I intend to cross him on cows by Cedar Dell Blackbird T., a grandson of Blackcap Revolution and the get of Blackcap Marshall B. 4th, a grandson of Earl Marshall. These cows and heifers are the best individuals these bulls sired while they were at the head of my herd.

"Cedar Dell Blackbird T. sired five first prize winners in their class at the Cleveland, Ohio, show in the last five shows. Two of them were made grand champions of the show and two were reserve champions. An enviable reputation for any bull to have as the quality of the calves at that show is such that it takes a good calf to get anywhere near the top in a class. My crop of bull calves this year has all been sold with the exception of one that I am keeping to develop myself for use in my own herd."

Attention Breeders!

In this section of the Journal is offered a special opportunity for every breeder in the country to become positively identified with the breed in a way that will not be burdensome financially. These small advertisements, classified by states come within the budget of every breeder. The charge is 25c per line per issue, with the top display line charged as two lines, and a minimum charge of $1.50 per issue. You may use this space once or as many times as you like—the charge is identical for each insertion. NO HERD IN AMERICA SHOULD BE OMITTED FROM THIS BOOSTER LIST. Send your copy immediately in order that your adveritsement may find its proper place in the next issue of your official breed paper.

COLORADO

Escort Marshall Jr. and Evaxus 2nd of Ada

Escort's dam by Erwin Marshall, Evaxus' dam by Blackcap Bertram. 25 young bulls for sale, 10 to 20 months old. Six grand champion steers at Colorado State Fair and National Western since 1930, bred by us.
DR. W. B. LUTES, MERINO, COLORADO

ILLINOIS

Real Bargains

Ready to wean sons of Blackcapper Harrison 24th he by the breeds greatest bull Blackcap Revolution. These calves have for dams Antelope, McHenry Blackcap and Erica cows tracing to the breeds best bulls.
E. E. IRWIN, SALEM, ILLINOIS

DYSON & RODEWALD, RUSHVILLE, ILLINOIS. 20 years of careful quality and pedigree breeding. All closely bred to Black Woodlawn, Earl Marshall, Eileenmere 15th, Blackcap Poe and Black Peer.

IOWA

Ardmore Stock Farms

Herd now headed by Revolmere 490693, an outstanding son of Revolution 100th. Dam by Eileenmere 15th. Look me up when in need of breeding stock, both sexes.
C. T. RIERSON, Prop. RADCLIFFE, IOWA

Fifteen Young Bulls

Nearing serviceable age, sired by Enchanter Marshall 5th 431702, a most intensely bred Earl Marshall bull, also one 16 months old, a McHenry Barbara by Revelerica 8th; 15 head of heifers also by Enchanter Marshall 5th.
ELMER J. JOHNSON, KIRON, IOWA

Els Revolution 2d 467208

Calved September 2, 1932. Sire, Revolution 100th; he by Blackcap Revolution. Dam, Elslow 6th, she by Earl Marshall. Quiet disposition. Come and see him and his calves. Price $200.
MASON C. OGG & SON MONROE, IOWA

Herd Sire

Baden 2nd of Black Rose 449626. For sale, 3 bulls from 14 months to 2 years old, Elba, Blackcap and Erica.
HAROLD B. BROWN, GRUNDY CENTER, IOWA

McHenry, Escher, Ballindalloch

Is the combination of blood lines to be found in our herd. Type, quality, breed character, and breeding—the blood that produces State, National and International grand champions. Write us your wants.
STRATHMORE FARMS, WEBSTER CITY, IOWA

Bulls or Females—We Have Them

The grand champion bull Quality Marshall 3d and his three sons, Barkley Quality, Bar Quality and Barmar Quality are in service bring us a wonderful set of uniform calves. Best families, and highest quality stock available here. Come see us and our cattle.
W. A. HOPLEY, President.
Wayland Hopley Farms, Inc. Atlantic, Iowa

KANSAS

Aberdeen-Angus Cattle

If I haven't got 'em!
I'll help you get 'em!!
No commission!!!
JOHNSON WORKMAN, PARADISE, KANSAS

MINNESOTA

Earl Eric Revolution 2d 476913

Top bull in Strathmore's 1934 sale heads 60 Elba Erica females of Earl Marshall breeding and a few cows of Battles bloodlines.
M. L. SNYDER, MADELIA, MINNESOTA

Herd Numbering 100 Head

Herd sire the good Barbara bull, Barb of Page, son of the 1930 International Grand champion, Eventuation of Page.
E. A. & E. W. BROWN, LUVERNE, MINNESOTA

MISSOURI

Bonny Ridge Herd

For Sale—Bulls out of dams by Barbarian of Rosemere 2d and Prizemere 127th and sired by Ericmere 51st by Blackmere 16th by Prizemere 9th. His dam Eline 8th of Page by Glencarnock Revolution 6th by Blackcap Revolution. Phone Tina, Mo.
L. V. DICKINSON & SON, BOGARD, MO.

St. Albans Herd

Has produced many recent champions. Young cattle always for sale. Write us or come.
ST. ALBANS FARMS, P. O. PACIFIC, MISSOURI

Revolution of St. Albans 457413

Heads our herd of well bred Erica and Blackcap cows. For sale now, 6 choice 2 year old bred heifers and one Blackcap and one Enchantress yearling bull. Write.
KAHN BROS., SEDALIA, MISSOURI

Some Choice Bulls

Sired by Evergreen Revelation, he by Revelation 9th by Revolution 7th, his dam, Evergreen Elma is by Blackcap Marshall 8th by Earl Marshall. Out of choicely bred Blackcap, Blackbird and Erica dams.
R. M. EVANS, MARYVILLE. MISSOURI

6 Bulls For Sale

For Sale—Choice Quality. Have only the best families of the breed. Price $150 to $250. No females for sale this spring.
ROBT. LARMER MARYVILLE, MO.
926 N. Main St.

Blackmere 85th 421744

The above herd sire is for sale. Also a choice September yearling 4th Branch Blackbird bull, dam Blackcap Lady I. 457974; and two choice McHenry Blackcap heifers.
J. F. INNES, Rt. 2 FAYETTE, MISSOURI

Meadow Lawn Farm

Herd Sire: Revemere of Wheatland 5th 457325. Sire, Revolution 41st; dam by Irenmere 6th. Now have one high class Erica bull for sale.
P. O. VAN METER, QUEEN CITY, MISSOURI

Offering Jan. 1935 Blackcap Bull

Bred by John C. Mills, Jr. Sire, Blackcap Revolution 15th by Revolution 45th. Dam, Blackcap Empress 69th, granddaughter of Blackcap Clipper and Earl Marshall. Good head, short legs, ready for service. Price $100.00.
CURTIS H. EASTWOOD & SON, FULTON, MO.

MARYLAND

The Andelot Herd is Founded

On the most approved type and blood lines. Young stock always for sale at reasonable prices.
ANDELOT STOCK FARMS, Inc.
W. Alan McGregor, Manager Worton, Maryland

Monocacy Farms Aberdeen-Angus

A herd of superb individuals; rich bloodlines. Headed by Revolution 16th 398669 and Evaxus 30th of Page 460683. A few smart young bulls now offered.
K. A. CLARK, Manager FREDERICK, MARYLAND

Cremona Farm

Edella, Miss Burgess and Blackbird families make up our select herd. Excellent breeding and quality young stock sired by Evaxus 28th of Page 455642 now offered.
SAM O'SULLIVAN, Mgr., MECHANICSVILLE, MD.

VIRGINIA

Rocklands Farm

Charles T. Neale, Prop.
GORDONSVILLE, VIRGINIA

NEBRASKA

We Have 20 Head

WE HAVE 20 HEAD of good quality Aberdeen-Angus bulls for sale. Mostly long yearlings. All in good serviceable condition. We have also 50 head of pure bred long yearling heifers for sale averaging over 700 lbs. in weight. Telegraph and telephone calls, Bridgeport, Nebr.
MRS. MARY K. KEENAN & SONS
Greenwood Ranch Dalton, Nebraska

NEW YORK

Briarcliff Farms, Inc.

A splendid selection of
YOUNG BULLS AND HEIFERS
of most Desirable Breeding
PINE PLAINS (Dutchess County) NEW YORK

Have Had Good Trade.

L. V. Dickinson & Son, Bogard, Missouri, owners of Bonnie Ridge herd, write: "Our cattle are coming through O. K. and we are having a good trade. Sold all our bulls in 1935 at four to thirteen months of age and they have all gone to head pure bred Aberdeen-Angus herds. Recently the following buyers purchased one bull each. George Miller, of Bosworth; Loren Thornton of Norborne; George Linton, of Hale, Missouri. These bulls were all sired by Ericmere 51st 457491 and out of dams sired by Barbarian of Rosemere 2d and Prizemere 127th."

HERD SIRE FOR SALE

Eldon Marshall 2d 433574. An outstanding individual with the best of breeding. Perfect disposition. Will exchange for bull of like quality, breeding and disposition.
ROY H. CHERRY, GOLDSBERRY, MO.

5 BULLS 14 TO 21 MONTHS OLD

Grandsons of Epistos Again. These are the same rugged, thick, lowset type that I have always offered. Best of breeding and ready to do immediate service. The roads are now open so come see them. Priced right.
EARL M. DALE, BLYTHEDALE, MO.

BULLS FOR SALE

I have 10 yearling bulls, the top of last year's calf crop for sale. They are all early calves and are well matured; also 2 two-year-old bulls; good enough for anybody. Sired by Blackcapmere 62d, Oxfordmere 3d and Ericmere.
W. A. BERG, PARNELL, MISSOURI

PREVENT

Hog Cholera, Blackleg, Hemorrhagic Septicemia
and Other Diseases By Using
Anchor Serums and Vaccines

Free Booklet: Send for our free booklet which tells when and how to use these products; also for our new price list.
Please Remember—the Anchor Serum Company—Where Quality is always higher than Price.

ANCHOR SERUM CO.
So. St. Joseph, Mo.
W. J. Kennedy, V-Pres. & Sls. Mgr.

Fort Worth Show

Southwestern Fat Stock Show Very Successful

The great Southwestern Fat Stock Show held at Fort Worth, Texas, the third week of March proved exceedingly successful from an Aberdeen-Angus standpoint. Elliott Brown of Iowa, Jas. B. Hollinger of Kansas and S. C. Fullerton of Oklahoma sent down full herds which were augmented by entries from the Oklahoma A. & M. College, the Texas A. & M. College, and Texas Technological College besides a steer entry from W. E. Scripps of Michigan.

The showing attracted more than usual attention and the general demand for Aberdeen-Angus bulls seems to be far in excess of the supply. James B. Hollinger carried away the senior and grand championship ribbons for both bulls and females. Winning the bull ribbons with Repeater of Wheatland 466817, a son of Revemere of Wheatland 2d who in turn is a son of the famous Revolution 41st. The dam of this bull is Chimera of Wheatland a member of Mr. Hollinger's famous prize winning family. His grand champion cow was Babe of Wheatland 468277 an own daughter of Revolution 41st whose sire is Blackcap Revolution, the International grand champion.

Elliott Brown won the junior championship tickets with a pair of likely youngsters. Black Ruler of Bordulac 477471 a son of Revolution of Page 43d 460681 secured the bull championship and Blackcap Lassie B. 14th 484421, a daughter of the Internationai grand champion Envious Marshall 3d won in the female section.

The steer show was hot. The Scripps steer Blackcap Quality 22d 480892, a son of Bandolier of Anoka, carried and shown by Hollinger, won the breed championship and reserve open championship which surely is some honor in the paleface country. At the sale this steer Blackcap Quality 22d was purchased by Mr. L. R. Kershaw of Oklahoma, who intends to serve the juicy steaks at a special barbecue at his forthcoming sale in May.

The Texas Aberdeen-Angus Breeders Association was organized Tuesday night at Hotel Texas.

Koss Barry, of Meridian, was elected president. Other officers are G. B. Stephens, Olney, first vice chairman; A. H. Spitzler Jr., College Station, second vice chairman; Sutton P. Crofts, Cisco, secretary-treasurer. The executive committee will be composed of the above officers.

Out-of-state breeders who attended the meeting and assisted in the organization were James B. Hollinger, Chapman, Kan.; L. R. Kershaw, Muskogee, Okla.; Sam Fullerton, Miami, Okla., and C. McBurnett, Louisiana.

W. H. Tomhave of Chicago, Ill., secretary of the American Aberdeen-Angus Breeders' Association, was a special guest. He explained the merits and possibilities of a state organization and pledged support of the national group in making the Texas club a success.

O. S. Cresswell, of Abilene, superintendent of the Aberdeen-Angus breed at the Southwestern Exposition and Fat Stock Show, gave a short talk.

Koss Barry

President of the new Texas Aberdeen - Angus Breeders Association.

ABERDEEN-ANGUS BREEDING CATTLE:

EXHIBITORS:

Texas A. & M. College, College Station, Texas.
Oklahoma A. & M. College, Stillwater, Okla.
Texas Technological College, Lubbock, Texas.
Elliott Brown, Rose Hill, Iowa.
S. C. Fullerton, Miami, Okla.
J. B. Hollinger, Chapman, Kan.
W. E. Scripps, Lake Orion, Mich.

BULLS:

Bull, calved between July 1, 1931 and June 30, 1932: 1--Beau of St. Albans 460359, Brown.

Bull, calved between July 1, 1932 and April 30, 1933: 1—Black Cap Reo B. 3d, Brown; 2—Revolution of Wheatland 20th 468283, Hollinger.

Bull, calved between May 1 and December 31, 1933: 1—Repeater of Wheatland 466817, Hollinger; 2—Prince Sunbeam 5th 476288, Fullerton.

Bull, calved between January 1 and April 30, 1934: 1—Envious Blackcap B. 477923, Brown; 2—Revemere of Wheatland 11th 479879, Hollinger; 3—Repeater of Wheatland 2d 492875, Hollinger.

Bull, calved between May 1 and August 31, 1934: 1—Black Ruler of Bordulac 477471, Brown; 2—Irenloution of Wheatland 492876, Hollinger; 3—General of Sunbeam 487420, Fullerton.

Bull, calved between September 1 and December 31, 1934: 1—Elban 9th of Sunbeam 490334, Fullerton; 2—Prince Elmore of Sunbeam 490341, Fullerton; 3—Revolution of Wheatland 31st 493101, Hollinger.

Bull, calved on or after January 1, 1935: 1—Beau Eric 2d 490702, Brown; 2—Black Baron of Sunbeam 496892, Fullerton; 3—Irenmere of Wheatland 4th 493101, Hollinger.

Senior champion bull: Repeater of Wheatland 466817, Hollinger.

Junior champion bull: Black Ruler of Bordulac 477471, Brown.

Grand champion bull: Repeater of Wheatland 466-817, Hollinger.

Group of three bulls, any age, owned by exhibitor: 1—Brown; 2—Hollinger; 3—Fullerton & Sons; 4—Hollinger.

Group of two bulls, bred and owned by exhibitor: 1—Hollinger; 2—Brown; 3—Fullerton & Sons; 4—Fullerton & Sons.

COWS:

Cow, calved between July 1, 1931 and June 30, 1932: 1—Miss Burgess B. 459885, Brown; 2—Pride 40th of Sunbeam 467249, Fullerton.

Heifer, calved between July 1, 1932 and April 30, 1933: 1—Babe of Wheatland 468277, Hollinger; 2—Evening Erico 15th 463908, Brown.

Heifer, calved between May 1 and December 31, 1933: 1—Barbara 8th of Sunbeam 471551, Fullerton.

Heifer, calved between January 1 and April 30, 1934: 1—Errianna B. 477921, Brown; 2—Ames Plantation Phairlea 477070, Hollinger; 3—Elba B. 5th 477920, Brown; 4—Barbara of Rosemere 136th 476959, Fullerton.

Heifer, calved between May 1 and August 31, 1934: 1—Blackcap Lassie B. 14th 484421, Brown; 2—Queen 40th of Sunbeam 489364, Fullerton; 3—Barbara M. of Anoka 3d 495434, Fullerton; 4—Iren of Wheatland, Hollinger.

Heifer, calved between September 1 and December 31, 1934: 1—Energice B. 5th 484426, Brown; 2—Pride 51st of Sunbeam 490337, Fullerton; 3—Queen 42d of Sunbeam 490339, Fullerton; 4—Chimera 4th 493103, Hollinger.

Heifer, calved on or after January 1, 1935: 1—Eva of Rose Hill 7th 484430, Brown; 2—Pride of Wheatland 3d 492879, Hollinger; 3—Miss Ogden 484431, Brown; 4—Black Eraline of Sunbeam 496-893, Fullerton.

Senior champion female: Base of Wheatland 468-277, Hollinger.

Junior champion female: Blackcap Lassie B. 14th 484421, Brown.

Grand champion female: Babe of Wheatland 468-277, Hollinger.

Get of Sire: 1—Brown; 2—Fullerton & Sons; 3—Hollinger.

Graded herd: 1—Brown; 2—Fullerton & Sons.

Pair of yearlings: 1—Brown; 2—Hollinger; 3—Fullerton & Sons.

Pair of calves: 1—Brown; 2—Hollinger; 3—Fullerton & Sons; 4—Fullerton & Sons.

ABERDEEN-ANGUS FAT STEERS:

Steer, over 1150 lbs.: 1—Ed Page 3543, Oklahoma A. & M. College; 2—Dort 2d of Tech 3556, Texas Technological College; 3—Pride Antler of Tech 3593, Texas Technological College; 4—Prizeman 3d 3570, Texas A. & M. College.

Steer, 1026 to 1150 lbs.: 1—Sir Blackcap Quality 22d, Scripps; 2—Colemere Mike, Brown; 3—Roscoe 3d of Tech 3558, Texas Technological College; 4—Evas Page 3544, Oklahoma A. & M. College 5—Mark Hanna, Brown; 6—Dort 3d of Tech 3557, Texas Technological College.

Steer, 900 to 1025 lbs.: 1—Stub Page 3575, Okla-

(Continued on page 14)

AUCTIONEERS

N. G. Kraschel
Specializing Aberdeen-Angus Sales
Harlan, Iowa

W. H. Cooper
Hedrick, Iowa
Aberdeen-Angus Breeder and Salesman

E. E. Irwin
The Country's Livest Auctioneer with
Irwin Auction Co., Salem, Ill.

A. D. Bradshaw
Auctioneer—I will bring you more buying power than any auctioneer in America.
Smithshire, Illinois

The Coming Sales

To the Aberdeen-Angus Breeders of America: We are coming into what we believe is going to be a very prosperous Auction Sale period and your breed paper wants to be of all the service possible to those who plan to use this highly satisfactory way of disposing of their surplus cattle. By all means select your sale dates early and then claim them with the Journal. Confer with your auctinoeer for a date and he will see that it does not conflict with any other date in your trade territory.

April 9—John Burns and Others, Oxford, Iowa.

April 29—Iowa State Sale, Iowa State Fair Grounds, Des Moines. E. T. Davis, Manager, Iowa City, Iowa.

May 11—Jos. Krotz & Son, Odell, Nebr.

May 14—J. Garrett Tolan, Pleasant Plains, Illinois.

May 25—L. R. Kershaw, Muskogee, Okla.

May 25—Maryland-Virginia Breeders Sale.

June 1 and 2—Strathmore Farms, Webster City, Iowa.

June 3—Hamilton Brothers, Good Hope, Illinois.

June 4—Illinois Breeders, at State Fair Grounds, Springfield. E. E. Irwin, Manager, Springfield, Illinois.

June 6—Davis-Glyn Mawr-Morford, at Iowa City, Iowa. E. T. Davis, Manager.

June 8—Congdon & Battles, Yakima Washington, sale at Maquoketa, Iowa.

Sept. 15—Grant County Breeders Sale, Lancaster Wis.

October 13—Edwin A. Schwarm, Loogootee, Illinois; M. A. Judy, Sale Manager, West Lebanon, Indiana.

October 20—Willard W. Whitehead, West Point, Ind., Dispersion. M. A. Judy, Manager, West Lebanon, Ind.

JUNE 3d, 1936

WE desire to announce at this time our summer sale for June 3d, at which time we plan to sell about fifty head of richly bred cows, heifers and bulls, representing careful and painstaking endeavors to produce only the best. The tabulations will suit the most fastidious students of breeding charts and the cattle will be amply good to qualify for the breeding. We have been eagerly looking forward to the time when we could again invite the public to come to our place for high class seed stock and we believe that we have arrived at that place. We do not expect to issue any great number of catalogs and for that reason would suggest that all interested in receiving a copy make application immediately so we shall know how many to print. Our cattle are rich in the bloodlines of Black Woodlawn; Earl Eric of Ballindalloch and other outstanding breeding bulls. Elba, Eisa and Enchantress Ericas predominate. Herd bulls used have been **Eileenmere 6th** a grandson of Black Woodlawn; **Enoz** a grandson of Earl Marshall; ELBON of PAGE a son of Black Balzac of Page. All Ericas of the highest type and quality. Ask for the catalog today.

Hamilton Bros., Good Hope, Ill.

Why Advertise In Breed Magazine Consistently?

FIRST, one must advertise one way or another to become known outside of his own circle. Locally ones personality counts much but away from home, one has very little contact unless he advertises. So advertising paves the way to your door for outside buyers and creates a personal contact away from home.

30 Bull Calves

Well bred and ready to go. Sired by the good breeding bulls, Ennoble 5th 455008, and Blackbird Ennoble 431037. You will like these calves —come see them.

J. F. McKENNY, KING CITY, MO.

Mr. J. F. McKenny—Consistent Advertiser in Journal

Consistent advertising has the advantage over occasional advertising in that it appears in every issue. Not letting the reader forget you and your farm name, and what you have to offer or the breeding of your cattle. Constantly hammering away at your prospective buyer adds much prestige to your name and breeding plant. Possibly many prospects are not in the market at the time of the occasional advertisement, but the one who advertises consistently makes such an impression on the prospect that when he is a buyer, he will automatically think of the consistent advertiser.

There is No Better Time to Start Than the Present!

Get that advertising copy ready now! The Journal is always at your service and ready to cooperate in any way to make your advertising successful. For rates address:

THE ABERDEEN-ANGUS JOURNAL

FRED HAHNE, EDITOR AND PUBLISHER

808-810-812 Des Moines St. WEBSTER CITY, IOWA

Sells a Pair.

P. O. Van Meter, of Meadow Lawn Farm, Queen City, Missouri, reports: "I want to report the sale of one of the bulls I had advertised, to Mr. J. E. Daggs & Sons, of Arbela, Missouri. We also sold a cow to Alfred Ikerd, of Queen City. We now have one high class Erica bull for sale."

—o—

Feeders Day at Lincoln.

Prof. Howard Gramlich advises that Friday, April 17th, is the date set for the holding of the 24th Annual Nebraska Feeders Day celebration at the College of Agriculture, Lincoln. A splendid program is being arranged and an urgent invitation is extended to all cattlemen to be present. Howard says: "We are completing a splendid set of experiments in which we can offer some most interesting data relative to developing cattle largely upon roughage. I believe that the work which Professor Thalman has conducted this winter will show very conclusively the possibilities along this line."

—o—

Better Live Stock Day.

The Aberdeen-Angus breeders of Geary and Dickinson counties will hold their Eleventh Annual Better Livestock Day at the J. B. Hollinger farm, southwest of Junction City, on Thursday, April 16.

There will be judging contests for vocational agricultural students, 4-H Club members, and individuals. As usual, there will be a display of high quality Aberdeen-Angus breeding cattle from the herds of the breeders sponsoring the event. A speaking program during the afternoon will include speakers of national prominence. A cordial invitation is extended to all Aberdeen-Angus breeders and their friends to attend this event.

—o—

Hartley Sales.

Manager Kenneth McGregor, of Hartley Stock Farm, Page, North Dakota, writes:

"The following is a list of some of our recent sales: To W. L. Archer, Ross, North Dakota, we sold an outstanding young bull by the 1930 Chicago grand champion bull, Eventuation of Page. His dam Evangeline of Glencarnock is one of the greatest producing Elba Erica cows in America. The young bull himself is a real prospect and Mr. Archer is going to use him in his herd which is one of the best pure bred herds in North Dakota.

"To J. W. Bullis, Nashua, Minnesota, we sold a two year old son of Eventuation of Page. This bull's dam was Miss Burgess Glencarnock 31st, an outstanding Miss Burgess cow.

"To Nelson Brothers, Braddock, North Dakota, we sold the outstanding young bull, Black Balzac of Page 7th. This bull was sired by Revolution of Page 11th, and out of Blackwood Lady 4th of Page. This young bull was one of our best prospects to show as a junior yearling, but Nelson Brothers, wanted our best. The sire Revolution of Page 11th, is of course well known to all Aberdeen-Angus breeders. The dam Blackwood Lady 4th of Page is out of the same cow as the famous Black Balzac of Page, which we sold to Briarcliff Farms a number of years ago, and that proved one of their most successful sires. Nelson Brothers have one of the finest Aberdeen-Angus herds in the state of North Dakota and intend to develop this young bull out, not only to use in their herd, but also to show.

"We are getting a big inquiry for cattle these days, much greater than we were getting a year ago at this time."

Buys Foundation Herd.

Dr. Raymond Brown, Joliet, Illinois, writes: "I sold to a fine Scotch gentleman, Geo. D. Duncan, of Alton, Illinois, twelve of the finest breeding Aberdeen-Angus cows I ever sold. All Ericas and all good ones. The sale was made on January 14th but delivery was delayed on account of our very cold snap. Mr. Duncan is a new breeder and I am pleased to have sold him his foundation cows."

—o—

Buys New Herd Bull.

J. Ivan Sample, of Boulder Front Stock Farm, Spring Valley, Minnesota, writes: "Just a line to let you know that I recently sold a bull to John Nast, of Cresco, Iowa, and another one to Henry Bunge, also of Cresco. The demand seems to be a little greater than the supply in this territory. * * * Was down and bought a good Blackcap bull sired by Envoy of Erin, sire of Pat's Blue Ribbon, from Pat Donohoe, at Holbrook. I intend to develop him into a herd bull."

Escher Neck Chains

Used and indorsed by the most prominent breeders of America

Send for Circular and Prices

SCHWAB & BACON Harlan, Iowa

WICKWIRE

EARLEVILLE, MARYLAND

OUTSTANDING BREEDING STOCK

Come to Maryland For Quality

Aberdeen-Angus Beef Cattle

For Information — WRITE G. K. BAILEY

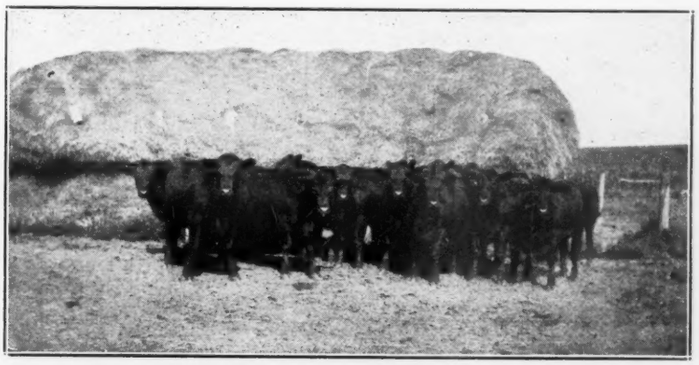

For Sale—6 Registered 15 Months Old Heifers

SIRED BY A GOOD SON OF

Black Belmore

THESE heifers calved in November and December, 1934, are all sired by GLENROCK PRINCE 5th 411558, a very fine breeding son of Black Belmore the bull that gave the Kemps so many outstanding prize winners. He is out of Queen's Viola 3d whose sire was the splendid breeding bull, Black Pass. I am offering these heifers to make room for our coming calf crop. They are priced to move quickly and I am sure that they are of the quality that will please any man looking for good breeding cattle. Write, or better still come and see them. Mention the Journal.

R. M. MILLER, MABEL, MINNESOTA

For Sale 4,000 Acre Stock Ranch in Central Montana

FULLY EQUIPPED WITH MACHINERY AND A FINE HERD OF REGISTERED ABERDEEN-ANGUS CATTLE

"FOOTHILLS country adjacent to Judith Basin. Crop failure practically unknown; fertile soil; wonderful summer climate; beautiful mountain scenery; deer and trout. 14 miles from thriving town of 5000 population, schools, church, community club, graveled highway, loading station 4½ miles. Ten room house, running water from mountain spring, woodshed, garage, icehouse, meathouse, log barn, 4 cattle sheds, shop, wagon shed, granaries, numerous stock corrals watered from gravity spring flow. Another set of improvements conveniently located for operation of ranch consisting of 7 room house, ample barn accommodation, etc. Ranch well fenced with numerous pastures and fields, equipped with shade, grass, running spring water. 212 acres alfalfa, 250 acres for grain, 1000 acres more tillable as needed; half of this acreage can be placed under private irrigation project now in process of development. 225 registered Aberdeen-Angus females of breeding ages—nothing old—carefully selected and bred from America's leading herds; 135 head registered young bulls and heifers; 9 stock bulls; herd T. B. Federally Accredited; will be among first in state on Federally Accredited Abortion Free herds. State wide breeding stock trade established. Ranch carefully equipped with the necessary machinery, tools and workstock. Under present ownership 11 years and same manager during entire period. Owner desiring to retire, manager may be retained; graduate Kansas State Agr. College; thoroughly trained to manage the entire proposition described above including records of cattle and finances of ranch. Will soon pay a 10% income under present management, and will develop into a wonderful breeding plant which will produce a net income of anywhere from 15% to 30%. The entire plant consisting of ranch, cattle and equipment, is for sale as a going business at a price far below actual value for prompt action."—Owner's Statement. Address all communications to 812 Des Moines Street.

Producers and Feeders Exchange, Webster City, Iowa

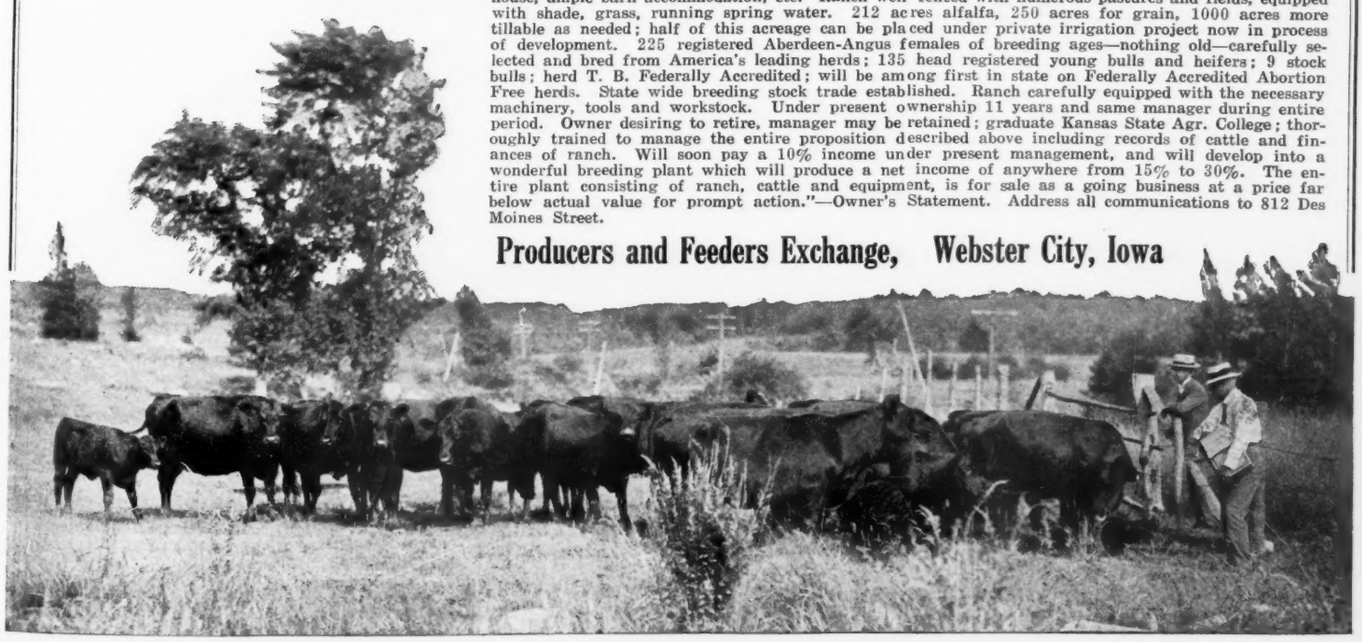

WOODCOTE ANGUS

100 head of Trojan Ericas, Miss Burgesses, Blackcaps and Elbas, strong in the blood of BALLINDALLOCH, Harviestoun and Blackcap Revolution, including International and State Fair Champions and Gr. Cham., ACCREDITED and BLOOD TESTED. Young stock for sale. Inspection invited.

WOODCOTE STOCK FARM, IONIA, MICHIGAN
Dwight Cutler, Prop. Alexander Minty, Mgr.

30 Bull Calves

Well bred and ready to go. Sired by the good breeding bulls, Ennoble 5th 455008, and Blackbird Ennoble 431037. You will like these calves —come see them.

J. F. McKENNY, KING CITY, MO.

Goodacres Herd

Blackcaps, Blackbirds, Ericas and Prides, headed by Revolution Elba E. 467860, an outstanding individual. Nothing for sale at present.

R. J. HAUSAM, SEDALIA, MISSOURI

LYNNWOOD FARMS

Bulls in service, Enchanter Harrison 401344, grand champion 1929 Winter Show and Sale, Chicago. Blackbird Marshall 29th 444851. Cows the best to be had of the breed with size and quality.

M. T. MINOR, DANVILLE, KY.

SHADELAND (The Baby Beef Herd)

Attention—Two high class bulls well developed and ready for service for immediate sale.

1—BLACKCAP BUTLER 498892
Calved December 21, 1934.
Sire: Blackcap Everett 2d 456735 by Revolution 50th.
Dam: Blackcap of Shadeland 456739 by Blackcapmere 38th 409801.
An intensely bred Blackcap—thick, deep and masculine.

2—BURGESS OF SHADELAND 498895
Calved Apr. 22, 1935.
Sire: Blackcapmere 38th 409801.
Dam: Miss Burgess 63d 444525 by Elgon Marshall.
Well grown—lots of quality—thick and well balanced.

Write or come and see these bulls.

H. L. THORNTON, ALEDO, ILLINOIS

Homeland

Juanas, Elbas, Blackcaps
Ericas, Miss Burgess

(Can supply Bulls or Females in ages breeding and individuality that will please the critical buyer.)

See us or write

Meier Bros., Melbourne, Ia.

Beef Cattle For the South

Improved beef cattle follow closely tick eradication in the South. Aberdeen-Angus fit into the new scheme most ideally. For crossing purposes the Aberdeen-Angus bull fills the demand completely. As a pure bred he goes along and makes good under most trying conditions. Our bulls are grown near enough to the South to have a distinct advantage in the matter of acclimating. Take advantage of this situation. The bulls are of the very best of breeding and the prices are in line with conditions. Write us for descriptions and prices.

AMES PLANTATION, Grand Junction, Tenn.
R. H. Scott, Mgr. Hobart Ames, Owner

Chas. Miller.

Charles Miller of the firm of Charles & Warner Miller, Washington, Virginia, died January 27, 1936. Mr. Miller passed away while asleep, leaving only Wm. W. Miller the surviving member of the firm. These gentlemen had operated what was known as the Fodder Stack Farm which was located near Washington where a pure bred Aberdeen-Angus herd is maintained. The good bull Baronate 405015 a son of Emulate, both bred by J. S. Caldwell & Sons, is at the head of this herd. Emulate was sired by Balatum and had for dam the imported cow, Elaine 3d of Maisemore.

—o—

Still Going Strong.

D. E. McEwen, of Alloway Lodge Stock Farm, London, Ontaria, Canada, writes: "After reading with interest your last issue of the Journal and the phenomenal winnings of the get of Eileenmere 32d, I presume that you and your readers would be interested, since I purchased Eileenmere 84th, the first prize bull calf at the 1934 International, to know that Pauline T. 3d, the grandmother of Eileenmere 85th is still in the herd here and raised a good heifer calf last year. She will be twenty years old in November and she and her produce comprise the greater part of the herd here now. There is a strong demand for Aberdeen-Angus bulls here at moderate prices and accordingly a better brand of Aberdeen-Angus are being bred."

—o—

Fort Worth Show

homa A. & M. College; 2—Nordic 4th of Tech 3559, Texas Technological College; 3—Entry, James Parson, Wheeling, Texas; 4—Entry, Hollinger; 5—Aggies Premium 3d 3615, Texas A. & M. College.

Steer, under 900 lbs.: 1—Dort 4th of Tech 3560, Texas Technological College; 2—Bar the Page 3596, Oklahoma A. & M. College; 3—Entry, Hollinger; 4—Prizeman 4th 3616, Texas A. & M. College; 5—Bobbie, Brown.

Group of three steers: 1—Texas Technological College; 2—Oklahoma A. & M. College; 3—Texas Technological College; 4—Elliott Brown; 5—Texas A. & M. College.

—o—

Building a Herd

(Continued from page 8)

for his purchase. We considered ourselves fortunate to buy him last fall and are breeding him this summer. I asked Mr. Kenneth McGregor to give us his story of this calf and I quote him: "You will note that his sire is a son of Imported Evaxus of Ballindalloch. Evaxus was sired by the Highland Show Champion of Scotland, Jorum of Ballindalloch. His dam Evilexa of Ballindalloch was the finest cow in the Ballindalloch herd and was the highest priced cow in the recent Ballindalloch dispersion sale, bringing almost $3000.00. Jorum of Ballindalloch is the key sire of the breed in Scotland, and in getting a son of him, breeders in Scotland figure they get the best there is. So you can see from this that Evaxus has the finest blood possible to buy in Scotland. Miss Burgess 3d of Nisbethill, the dam of the sire of your bull, is also imported, and is of the finest strain of the famous Miss Burgess family. We considered this cow one of the best bred cows in America when we bought her. Her sire was also a champion in Scotland as was also her dam. So the breeding of the sire of your bull is straight Scotch and the best possible to buy.

"The breeding of the dam of your bull is straight American breeding. The sire of the dam is Earl Eric Glencarnock 3d. This bull you will note is a double grandson of the famous bull of the breed in this coun-

Mr. Breeder— This Message is for YOU!

THERE are very few breeders who realize the important part their breed Journal plays in the game of "Advancement of Their Chosen Breed," nevertheless if it were not for the breed magazine, advancement would be exceedingly slow.

Adertising is absolutely essential if the individual breeder expects to get what he rightly deserves financially. There is no better way to reach your prospective buyer or to build the prestige of your breeding plant than through the columns of some magazine and what magazine covers your field any better than your own publication —the Aberdeen-Angus Journal?

We quote below what Dr. McCampbell, head of the Animal Husbandry Department, Kansas State College, has to say in regard to advertising—

"Advertising is absolutely essential in attaining the greatest degree of success and that this degree was never attained without some such advertising. The breeder who is a consistent advertiser, providing he has the type and quality of animals desired, is usually pretty well sold out, while the 'You bring me the buyer' man is wondering why the other fellow always sells first, often at higher prices than he can obtain.

"The live stock papers render a real service to the industry at a moderate cost. They make known what the breeders have for sale, help create a demand for his product, expedite sales, cheapen the cost of selling, widen the selling area and build a reputation for the breeder which often outlives him. Furthermore, the leading papers have representatives in the field who are in touch with the pulse of the industry and are always on the lookout for ways to help their patrons."

Start Today! And Here is a Nice Way to Do It—

Carry an inch ad in every issue of the Journal. Write the copy as you want it or send the general information you would like and we will be pleased to write it for you. This ad will reach thousands of people who are interested in Aberdeen-Angus and will do you a world of good.

Don't put it off—Do it now! If you haven't the time, take time! Let's put the Aberdeen-Angus Cattle in their rightful place in 1936!

The ABERDEEN-ANGUS JOURNAL
WEBSTER CITY, IOWA, U. S. A.

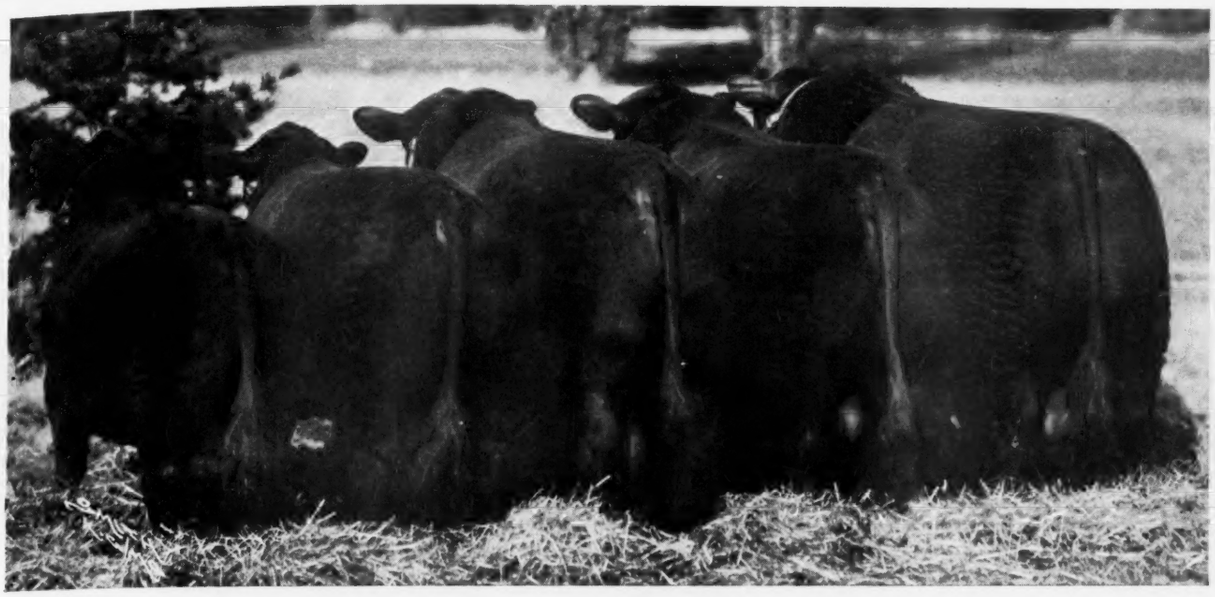

Announcing Our Spring Sale for Thurs., May 14th

At which time we will sell 20 Bulls and 40 Females—All half brothers and sisters to the great 1935 International Grand Champion Bull and Cow.

ORDER YOUR CATALOG TODAY!

J. GARRETT TOLAN, :-: PLEASANT PLAINS, ILLINOIS

April 9th at Oxford, Iowa

At the John Burns Farm, Oxford is fifteen miles west of Iowa City, on Highway No. 6

On the above date, commencing at 1:00 o'clock after noon, we will sell

10 Bulls—50 Head—40 Females

DOUBLE BRED McHENRY BLACKCAPS
ELBA, ENCHANTRESS AND EISA ERICAS

Each of us having a few cattle to spare and none of us having enough to make an individual sale of our own is the reason for combining this group of well bred cattle for your consideration on the above date. We have culled closely the past few years so this consignment digs deeply into our herds, nevertheless we have a few more than we can handle the coming season and for that reason are offering them now. The breeding is of the best in Blackcaps and Ericas. This we believe will prove to be a good place to purchase breeding stock for we are not anticipating any fancy prices. May we have the pleasure of meeting Journal readers at Oxford, on April 9th? These herds have been established for many long years and the cattle offered represent many years of consistent and practical matings. Come early and look them over before the sale opens.

(E. T. DAVIS, Manager
Iowa City, - - - Iowa)

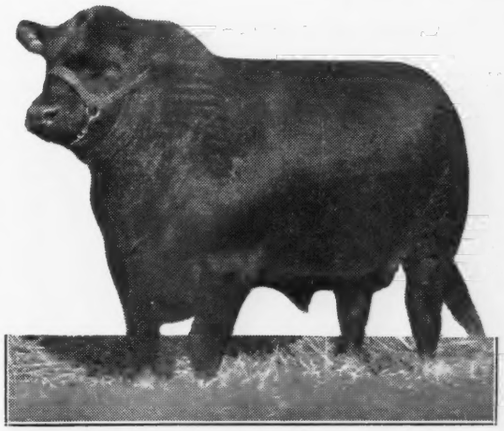

John Burns, Oxford **Dan Cash, Mt. Pleasant**
Eastside Farms, Hedrick **P. J. Donohoe, Holbrook**

Auctioneers—Cooper and Halsey

Fred Hahne for The Journal

No Outlay Pays the Stockman so Well!

NOTHING a cowman can buy brings him back such big returns as vaccinating every calf with FRANKLIN concentrated Blackleg Bacterin.

Every dime he puts into the vaccine is worth dollars in preventing death losses.

There is nothing known up to the present time in the way of protection against Blackleg which is not afforded by Franklin Concentrated Blackleg Bacterin.

Insist on the genuine and be sure of the most value.

At Authorized Dealers. Send for Free Calf Book.

O. M. Franklin Blackleg Serum Co.

Denver Kansas City Wichita Alliance Amarillo Fort Worth Marfa El Paso Los Angeles Salt Lake City

New! FRANKLIN

ROTARY TATOO

Any Desired Numbers at a Turn of Your Thumb

Four sets of digits on endless chains. Works like a dating stamp. No taking out and replacing. No lost digits. No numbers wrong side up. A vast improvement. Price $10.00 postpaid.

FRANKLIN BLACKLEG SERUM CO

Denver Wichita Fort Worth Amarillo Marfa El Paso Kansas City Alliance, Nebr. Los Angeles Salt Lake City

Built for Hard Range Wear

COWBOY Hats Boots

Shirts, Chaps, Saddles etc

Latest Western Styles
Money Saving Prices!
EVERYTHING PREPAID

NEW models and big values in cowboy hats, boots, shirts and mufflers shown in full colors in new catalog. Popular brands. Low prices. Largest stock in the West. Money-back guarantee.

Send postal or letter for free catalog.

STOCKMAN-FARMER CO.

1631 Lawrence Street Denver, Colorado

Subscribe for The Aberdeen-Angus Journal Today! Boost your breed!

WESTON

Neck Chain & Straps

Bright coil chain with adjustable fastener which will last lifetime of the chain. Has bold, distinct number plate. Straps made to order.

Send for FREE CATALOG

Improve your chances in the show ring with good looking, good quality show equipment. Money-saving prices on halters, brushes, clippers, hoof tools, baskets, weaners, instruments, tack and standard remedies. A postcard will bring your *free* copy.

WESTON MFG. AND SUPPLY CO.

1927 Speer Blvd. DENVER, COLO.

try, Blackcap Revolution. Jorum of Ballindalloch is the same to the breeders in Scotland, as Blackcap Revolution is to the breeders in this country.

"Earl Eric Glencarnock 3d, as you know, was bred by my father at Brandon, and was from his finest cow, and sired by probably the greatest breeding bull ever used in his herd. This double dosing of the blood of Blackcap Revolution worked out wonderfully well with Earl Eric Glencarnock 3d, and has had a lot to do I believe in making him the wonderfully impressive sire that he is.

"The grandmother of your bull, Glencarnock Black Lassie, is a granddaughter on her sires side of the famous imported bull, Evreux of Harviestoun. This bull was imported from Scotland by my father in 1911. We used him with great success at Brandon four years, and then sold him for $4600, cash. He came down to this country, was grand champion wherever shown against the greatest bulls of this country, but unfortunately died, right after the showing, before he was used much in the United States. He was generally rated as one of the greatest bulls ever imported from Scotland and it is his blood through his son, Ensign of Glencarnock, that has practically made the Hartley Stock Farm herd here. The dam of the sire of the mother of your bull, Queen Mother Johnson 2d, was never defeated, and was one of the best cows I ever remember seeing. In fact, the mother of your bull looks very much as she did, being very thick and short legged, and deep bodied.

"The grandmother of your bull on the dam side, Black Lassie of Glencarnock 3d, was sired by Edward of Glencarnock, he was the key sire in my father's herd, and is the grandsire also of Earl Eric Glencarnock 3d. Edward of Glencarnock you will note, was sired by Leroy 3d of Meadowbrook, grand champion at Chicago in 1912, and was out of Pride of Cherokee 19th, she the grand champion cow of Canada for a number of years.

"The great grandmother of your bull, was Blackbird 37th, one of the greatest Blackbird cows that the breed had. I might say that in 1918 when this cow was around fifteen years old, she sold in our sale at Brandon for I believe $1600 to go all the way back to Kentucky, on the chance of getting two or three more calves from her. She comes from the same cow as Blackbird 26th and 24th, the grand champion cows at the St. Louis World's Fair. It was the winnings of these two cows at this show which practically made the Blackbird family famous in this country. So you see you have the finest strain of the Blackbird family, from exactly the same cows as produced the winners at St. Louis, which established the family in this country. By the way this is a 4th Branch Blackbird.

"You can see from this that your bull is a combination of the best from Scotland with the best in America. If this kind of breeding won't work, I don't know what will"

At the time we purchased this bull Mr. McGregor was at Ada and entered into the negotiations. When a matter of price was mentioned Kenneth asked whether we wanted the price "with or without." I didn't quite understand him so I asked for an explanation so he told me if we bought with the story it would be so much and without the story so much less. What fun would there be in owning or buying animals of this kind unless we knew the background? Kenneth was joking, nevertheless he made good with a very interesting "story".

A few years ago we bought a few head of beef cattle. Today we are engaged in one of the most fascinating games at which to work or play; raising **better beef cattle.** The fact that we have Aberdeen-Angus is merely incidental, however we have fallen in love with them and expect to contribute our bit in helping produce better beef.

The Fatted Calf.

L. R. Kershaw, Muskogee, Okla., writes: "I have just sold eleven bulls and four heifers to A. R. McBurney, of Welsh, Louisiana; and sixteen bulls to the Joines Estate, Ardmore, Oklahoma; and six bulls to W. A. Miers, Sonora, Texas. I have also purchased the reserve grand champion Aberdeen-Angus steer at Fort Worth, he was also the reserve grand champion steer at the International at Chicago, and I am going to barbecue this steer and serve him at my sale May 25th. The steer was bred and fed by William E. Scripps, Detroit, Michigan.

Sounds Like Other Days.

Charles W. Haskell, of Elsmere, Nebraska, who recently purchased five bulls from Fred R. Long, of Marne, Iowa, when asked concerning his herd wrote the following letter which shows that the sailing in that section of the country has been none too good the past few weeks: "You wanted to know something about my herd. Well we had a herd of over 600 cows when the drouth of 1934 took us down to 300 head. Last year we had 144 calves and will have about the same number this year. I began breeding Aberdeen-Angus cattle about 35 years ago. That is I have always used pure bred bulls since they are a very hardy breed of cattle for the range. * * * We have been snowed in for a month. We used pack horses to bring our supplies from Elsmere and it required nearly two days for the thirty-two mile trip." Guess we fellows who live close to town have not so much to kick about even though our cattle could walk around over the fences for a while.

Mercer County Sale

(Continued from Page 7)

Barbara B. 15th 489463, calved March 28, 1934. Sire, Blackcap Monarch 12th 404-001. Seaton & Thompson, Aledo, Ill.	135.00
Barbara C. 23d 489464, calved March 28, 1934. Sire, Blackcap Monarch 12th 404001. Fayette Farms, Washington Court House, Ohio	135.00
Maid of Oakdale 23d 484590, calved May 7, 1934. Sire, Elation Marshall 2d 406019. Geo. Hallum & Sons, Monmouth, Ill.	155.00
Prairie Hope Equatoria Maxine 483163, calved May 15, 1934. Sire, Max 7th 425206. Fayette Farms, Washington Court House, Ohio	135.00
Blackcap 17th of St. Albans 480231, calved May 9, 1934. Sire, Emulous 408620. E. Shoemaker & Son, Est., Aledo, Ill.	125.00
Pride 25th of St. Albans 480232, calved May 17, 1934. Sire, Emulous 408620. Moss & Carr, Fayette, Mo.	155.00

Monday, May 11th, 1936

Will be a Gala Day at the Krotz Stock Farm, Odell, Nebraska

On this particular occasion we are bringing to the lovers of good Aberdeen-Angus cattle of richest breeding

50 Head of Bulls and Females

There are Blackcaps (McHenry and Judy), Prides, Ericas—Evergreen; Enchantress, Eisa (many are Elines)

WE are coming to you with the greatest offering of well bred cattle ever to come from this herd. They not only represent the best of the most popular families but they are backed by the greatest array of herd bulls to be found in any herd. Rich in EARL MARSHALL and BLACKCAP REVOLUTION breeding. Many of the dams are sired by BLACKCAP MARSHALL 8th 404788, an own son of old EARL MARSHALL that has left with us a great lot of breeding cows. He is a line bred Earl Marshall, his dam being by the old bull himself. Then came REVOLUTION 95th 429438 a splendid son of the International grand champion BLACKCAP REVOLUTION, and a full brother to REVOLUTION 45th the 1929 International junior champion bull. Next came EVIDENCE of STRATHMORE, a son of the many times champion REVOLUTION 81st, whose dam is EVINCE by EARL MARSHALL. This is proving to be one of the greatest breeding bulls of the day. And, last we have added BLACKCAP REVOLUTION 28th a beautiful Blackcap son of the International grand champion REVOLUTION 100th. There are more than twenty sons and daughters of "EVIDENCE" included in the sale and many of the females are bred to him. You will like his produce, both bulls and heifers. We should be keeping the heifers were it not for the fact that we wish to make this sale one of the most attractive events of the season. We should like for you to have a copy of the catalog so you can study for yourself the lines of constructive breeding that we have employed to produce this offering. Get a catalog for yourself and have your neighbor send for a copy also. They will be ready shortly and we want every interested person to have one. Address your inquiries to the

KROTZ STOCK FARM, ODELL, NEBRASKA

Auctioneers—A. W. Thompson, J. E. Halsey

Fred Hahne, for the Journal

Revolution 100th

10 Head of In-calf

Registered Cows for Sale

T. B. AND BANGS TESTED

THERE are four Fourth Branch Blackbirds—BLACKBIRD of WOODLAND E. 7th 405063 out of a granddaughter of BLACKCAP BERTRAM, whose dam is also dam of the International Grand Champion BLACKCAP REVOLUTION; and her daughter PLOWOOD BLACKBIRD 430761, whose sire is by PLOWMAN the sire of PLAYMAN of SUNBEAM, International grand champion, the next sire is the International grand champion KLOMAN. BLACKBIRD of WOODLAND E. 6th, out of a daughter of Blackcap Bertram, and her daughter BLACKPLOW WOODLAND by the son of PLOWMAN. A pair of Lassie Blackbirds are LADY ITO of WOODLAND out of a granddaughter of the International grand champion OAKVILLE QUIET LAD and her daughter PLOWITO WOODLAND by the son of PLOWMAN. There is a pair of Heatherblooms, a Westertown Rose and a Queen Mother, all backed by about the same line of bulls. They are all safe in calf to the intensely EARL MARSHALL bred bull BLACKCAP REVOLT whose tabulation appears below. I want to move them quickly to make room for other cows that will be calving right away. Just come and see these cows. We have been breeding Aberdeen-Angus cattle for 35 years and these are all our own breeding and will be priced to move.

Blackcap Revolt M. 16th 469649

Sire: Blackcap Revolt M. 8th 439757
- Blackcap Revolt 380383
  - Earl Marshall 183780
  - B'lkcap McH. 123d 183790
- Blackcap Intensive M. 3d 403837

Dam: Blackcap Intensive M. 11th 428270
- Blackcap Revolt 380383
  - Blackcap Revolt 380383
  - Intensive Blackcap 250263
- Intensive Blackcap 250263
  - Earl Marshall 183780
  - B'lkcap McH. 123d 183790
  - Blatchley 177690
  - B'kcap Beauty 24th 168452

MENTION THE ABERDEEN-ANGUS JOURNAL

J. CLYDE EWAN, Lewistown, Illinois

SAVE on SUPPLIES

FREE Breeders' Catalog

Full line of veterinary instruments, stockman's supplies for cattle, sheep, dogs. Low prices. Money-back guaranty.

SEND TODAY

C. H. Dana Co., 79 Main St., West Lebanon, N. H.

"Wunce in a grate while Fortune will acktually hunt fer a man, but gineraly thoze who are favoured with her smiles have to woo them."

Josh Billings.

•

Yes, we are all snowed under just now but soon the grass will be showing green on the hillsides. Better order your supply of Chains now so the cattle will be ready to go out when the grass is ready.

MORFORD

The Chain Man

IOWA CITY, IOWA

Blackcap Empress 144th 472030, calved June 11, 1933. Sire, Erin Revolution 443763. J. C. Perrin & Son, Bloomington, Wis. 145.00

Blackcap Empress of Lilac 2d, calved April 21, 1934. Sire, Revolution 12th 398587. J. C. Perrin & Son, Bloomington, Wis. 150.00

Queen Mother Anderson, calved March 11, 1934. Sire, Evergreen Thickset 469487. Fayette Farms, Washington Court House, Ohio 145.00

Blackcap McHenry 442d 491336, calved August 1, 1934. Sire, Eileenmere 69th 456552. Moss & Carr, Fayette, Mo. 145.00

Pride A. of R. E. B. 489437, calved September 7, 1934. Sire, Blackcap Marshall F. 10th 445797. Clyde Epperly, Joy, Ill. 130.00

Blackcap Roberta 2d 480240, calved September 24, 1934. Sire, Max 7th 425206. Moss & Carr, Fayette, Mo. 120.00

Earldale Blackcap 27th 468646, calved May 16, 1933. Sire, Eastman 3d 449563. Willard Childs, Aledo, Ill. 85.00

Earldale Blackcap 34th 483130, calved May 1, 1934. Sire, Eastman 3d 449563. Moss & Carr, Fayette, Mo. 100.00

Equatoria Miss 3d 477183, calved November 26, 1933. Sire, Beau Elect 453785. E. Shoemaker & Son, Est., Aledo, Ill. 150.00

Equatoria Min 2d 482640, calved March 23, 1934. Sire, Beau Elect 453785. A. M. Macy, Aledo, Ill. 120.00

Prairie Hope Eborea 483165, calved June 4, 1934. Sire, Max 7th 425206. Clyde Epperly, Joy, Ill. 110.00

Prairie Hope Patsy 483167, calved July 24, 1934. Sire, Max 7th 425206. Moss & Carr, Fayette, Mo. 130.00

HAWLEY STOCK FARM ANGUS

Blackcaps, Blackbirds, Trojan Ericas, Prides and Wester Town Rose families. And sired by Black Belmore, Earl Eric Marshall, Belman 2d and Edmore M. K. And all of our cows have show yard records. Now offering sons and daughters, the lowset thick kind, by Edmore M. K. and Hawley Stock Farm's Pal. Accredited and blood tested. Inspection invited.

Hawley Stock Farm, Liberty, Ind.
East of Indianapolis 80 miles on U. S. 27

Prairie Hope Harriett 3d 483166, calved July 23, 1934. Sire, Max 7th 425206. Fred Mitchell, Aledo, Ill. 115.00

Blackbird Isma 10th of Pope 480494, calved Apr. 5, 1934. Sire, Blackcap Erwin P. 457612. John Gibson, Kirkwood, Ill. 95.00

Blackbird Tess of Pope 483612, calved April 18, 1934. Sire, Bummer R. 410274. John Gibson, Kirkwood, Ill. 95.00

Blackcap Eda of Pope 483609, calved April 10, 1934. Sire, Blackcap Erwin P. 457612. Willard Giles, Aledo, Ill. 75.00

Blackcap Maid 5th of Pope 480497, calved April 18, 1934. Sire, Blackcap Erwin P. 457612. Moss & Carr, Fayette, Mo. 95.00

Burcap 500862, calved April 21, 1935. Sire, Burgessmere 455936. Stanley Pierce, Creston, Ill. 105.00

Prairie Hope Evergreen 4th 500431, calved June 6, 1935. Sire, Eileenmere 86th 470-018. Moss & Carr, Fayette, Mo. 115.00

Princessmere 2d 500432, calved June 10, 1935. Sire, Eileenmere 86th 470018. Ralph Fields, Joy, Ill. 95.00

—o—

The Doddies go South

(Continued from page 3)

of Aberdeen-Angus cattle on exhibition attracted wide attention and was considered a strong feature of the Fair. The cattle on exhibition came from a number of the leading herds in the United States and from the herd of J. B. Simonton of Micanopy, Florida, who is the oldest breeder of Aberdeen-Angus cattle in Florida. The Simonton cattle were exhibited only in the Florida class as these cattle were not fitted but came direct from his pastures. They were in excellent pasture condition and illustrated the kind of cattle that can be produced on the range in Florida when good blood is used. A liberal premium offering by the Florida Fair supplemented with an appropriation from the American Aberdeen-Angus Association made it possible for five full herds to make the fair and pay the expenses involved in showing. The following exhibitors participated: J. B. Hollinger, Chapman, Kansas; Elliott Brown, Rose Hill, Iowa; Robert Cresap, White Heath, Illinois; Ames Plantation, Grand Junction, Tennessee and The American Limestone Company, Mascot, Tennessee. Otto V. Battles, Yakima, Washington, judged the cattle in his usual efficient manner. The list of awards follows:

EXHIBITORS

American Limestone Co., Mascot, Tennessee.
Ames Plantation, Grand Junction, Tennessee.
Brown, Elliott, Rose Hill, Iowa.
Cresap, Robert, White Heath, Illinois.
Hollinger, J. B., Chapman, Kansas.

BULLS:

Bull, calved between July 1, 1931 and June 30, 1932: 1—Benjamin of Mascot 459544, American Limestone Co.; 2.—Beau of St. Albans 460359, Brown; 3.—Energy's Marshall 2d 437417, Cresap.

Bull, calved between July 1, 1932 and April 30, 1933: 1.—Blackcap Revolution B. 3d 463909, Brown; 2.—Ames Plantation Elmour 467082, Ames Plantation; 3.—Bandy Cap of Mascot 467308, American Limestone Co.; 4.—Revolution of Wheatland 20th 468283. **Hollinger.**

Bull, calved between May 1, 1933 and December 31, 1933: 1.—Ames Plantation Dixie Boy 477066, Ames Plantation; 2.—Repeater of Wheatland 466817, **Hollinger.**

Bull, calved between January 1, 1934 and April 30, 1934: 1.—Revemere of Wheatland 11th 479879, Hollinger; 2.—Envious Blackcap B. 477923, Brown; 3.—Repeater of Wheatland 2d 492875, Hollinger; 4.—Queen's Earl Marshall C. 489543, Cresap.

Bull, calved between May 1, 1934 and August 31, 1934: 1.—Black Ruler of Bordulac 477471, Brown; 2.—Irenloution of Wheatland 492876, Hollinger; 3.—Ames Plantation Berton 490447, Ames Plantation.

Bull, calved between September 1, 1934 and December 31, 1934: 1.—Perpetuation 489765, Cresap; 2.—Ames Plantation Southern Boy 490453, Ames Plantation; 3.—Queener of Mascot 492161, American Limestone Co.; 4.—Revolution of Wheatland 31st 493101, Hollinger; 5.—College Lad 489755, Hollinger; 6.—Pibroch of Mascot 498725, American Limestone Co.

Bull, calved between January 1, 1935 and April

April 29th at Des Moines

Is the Date for the Next Iowa State Breeders Sale

26 Bulls and 26 Females

The CONSIGNORS:

J. W. Norton, FONTANELLE, IOWA

C. Fred Morgan, DES MOINES, IOWA

Geo. Wilkinson, MITCHELLVILLE, IOWA

Hoelscher Brothers, ARCADIA, IOWA

H. P. Wilkinson, MITCHELLVILLE, IOWA

Mrs. H. P. Wilkinson, MITCHELLVILLE, IOWA

Wendell R. Weidlein, WEBSTER CITY, IOWA

Warren N. Duckett, ORIENT, IOWA

The INVITATION

The consignors listed here wish to extend a cordial invitation to all lovers of good Aberdeen-Angus cattle to spend Wednesday, April 29th, in Des Moines at the Iowa State Fair Grounds sales pavilion. These men are listing fifty-two head of good working cattle, half of which are bulls. This then will afford a good opportunity for those desiring one or more serviceable bulls to make their selection. To the men looking for a load of bulls this should prove a good place to be. There will be a good number of very high class individuals offered, suitable for foundation material. With the near approach of spring and new pastures this should prove a good time to add a few head to your already established herd or to select a few with which to start a new herd. At the time of preparing the copy for this advertisement we are unable to go into details concerning the individual animals listed as all the tabulations are not yet in our hands. For this reason we wish to ask that you apply for a copy of the catalog right away so it can be sent as soon as it is off the press. The catalogs will be ready shortly after the appearance of this issue of the Journal. Apply to the manager for your copy at once.

Iowa State Aberdeen-Angus Breeders' Association

E. T. DAVIS, Iowa City, Iowa, Sales Manager

Auctioneers: Cooper, Kraschel, Halsey. L. R. Morford, Clerk. Fred Hahne, for the Journal

REVOLUTION 41st—WHOSE GET HAVE BEEN UNDEFEATED AT THE BIG SHOWS

Here they are, 50 great heifers

Grass is near and breeding cattle of quality scarce. Therefore this group of young heifers of the highest quality should carry their own appeal to buyers wanting the best at a price they can afford. It has been our purpose since the founding of this herd to use only the very best bulls obtainable. Our present breeding herd is rich in the blood of Irenmere 6th and the above great breeding son of the International Grand Champion Blackcap Revolution. I know these heifers will please the most critical buyer for they are the right type and quality. Come and see them. They will be priced to move quickly.

James B. Hollinger, Chapman, Kansas

30, 1935: 1.—Ames Plantation Bonny Pal 490812, Ames Plantation; 2.—Beau Eric 2d 490702, Brown; 3.—Ames Plantation Belman's Beau 494251, Ames Plantation; 4.—Emperor of Mascot 492163, American Limestone Co.; 5.—Added Entry, Ames Plantation; 6.—Irenmere of Wheatland 4th 493186, Hollinger; 7.—Emporium of Mascot 492162, American Limestone Co.; 8.—Unregistered, Cresap; 9.—Unregistered, Cresap.

Senior champion bull: Blackcap Revolution B., Brown.

Junior champion bull: Black Ruler of Bordulac, Brown.

Grand champion bull: Black Ruler of Bordulac, Brown.

Group of five bulls, any age owned by exhibitor: 1.—Brown; 2.—Ames Plantation; 3.—Hollinger; 4.—American Limestone Co.; 5.—Cresap.

Group of three bulls, any age, owned by exhibitor: 1.—Brown; 2.—Ames Plantation; 3.—Hollinger; 4.—American Limestone Co.; 5.—Ames Plantation; 6.—Cresap; 7.American Limestone Co.

Group of two bulls, from classes 3, 4, 5, 6, or 7, bred and owned by exhibitor: 1.—Ames Plantation; 2.—Brown; 3.—Hollinger; 4.—American Limestone Co.; 5.—Hollinger; 6.—Ames Plantation; 7.—American Limestone Co.; 8.—Cresap.

COWS:

Cow, calved between July 1, 1931 and June 30, 1932: 1.—Barbara's Quality 466707, Cresap; 2.—Miss Burgess B. 459885, Brown; 3.—Pride Cap 3d of Mascot 459528, American Limestone Co.; 4.—Eileen of Wheatland 5th 452873, Cresap; 5.—Lilly R. 8th 452882, Hollinger.

Heifer, calved between July 1, 1932 and April 30, 1933: 1.—Evening Erica 15th 463908, Brown; 2.—Babe of Wheatland 468277, Hollinger; 3.—Ames Plantation Proud Betty 467078, Ames Plantation; 4.—Iren Pride of Wheatland 3d 468286, Cresap.

Heifer, calved between May 1, 1933 and December 31, 1933: 1.—Blackcap E. of Mascot 478760, American Limestone Co.; 2.—Ames Plantation Erita's Pride 477063, Ames Plantation; 3.—Perfection B. 2d 475137, Cresap.

Heifer, calved between January 1, 1934 and April 30, 1934: 1.—Ames Plantation Black Lassie 477071, Ames Plantation; 2.—Erianna B. 477921, Brown; 3.—Ames Plantation Phairlea 477070, Hollinger; 4.—Barbara's Marshall C. 480410, Cresap; 5.—Elba B. 5th 477920, Brown; 6.—Ames Plantation Beverly 2d 477863, Ames Plantation; 7.—Pridora of Mascot 477846, American Limestone Co.

Heifer, calved between May 1, 1934 and August 31, 1934: 1.—Ames Plantation Babbette 2d 490446, Ames Plantation; 2.—Blackcap Lassie B. 14th 484421, Brown; 3.—Blackbird 14th of St. Albans 478315, Cresap; 4.—Ames Plantation Pharest Babs 490448, Ames Plantation; 5.—Iren of Wheatland 492877, Hollinger; 6.—Blackberry M. of Mascot 492131, American Limestone Co.

Heifer, calved between September 1, 1934 and December 31, 1934: 1.—Energice B. 5th 484426, Brown; 2.—Ames Plantation Ernesta 490799, Ames Plantation; 3.—Blackcap W. of Mascot 492132, American Limestone Co.; 4.—Chimera 4th 493103, Hollinger; 5.—Blend 2d of Mascot 492133, American Limestone Co.

Heifer, calved between January 1, 1935 and April 30, 1935: 1.—Ames Plantation Bettamaid 490810, Ames Plantation; 2.—Pride of Wheatland 3d 492879, Hollinger; 3.—Eva of Rose Hill 7th 484430, Brown; 4.—Blackbird Beth of Mascot 492141, American Limestone Co.; 5.—Miss Ogden 484431, Brown; 6.—Blackbird Gem of Mascot 492145, American Limestone Co.; 7.—Ames Plantation Phrances 490814, Ames Plantation; 8.—Unregistered, Cresap.

Senior champion female: Evening Erica; Brown.

Junior champion female: Ames Plantation Better Maid, Ames Plantation.

Grand champion female: Evening Erica, Brown.

Get of sire—four animals, any age, both sexes to be represented, owned by exhibitors: 1.—Ames Plantation; 2.—Brown; 3.—American Limestone Co.; 4.—Hollinger; 5.—Ames Plantation; 6.—Cresap; 7.—American Limestone Co.

Graded herd: 1.—Ames Plantation; 2.—Brown; 3.—American Limestone Co.; 4.—Cresap; 5.—Hollinger.

Pair of Yearlings: 1.—Brown; 2.—Hollinger; 3.—Ames Plantation; 4.—Cresap.

Pair of calves: 1.—Brown; 2.—Ames Plantation; 3.—Hollinger; 4.—Ames Plantation; 5.—American Limestone Co.; 6.—American Limestone Co.; 7.—American Limestone Co.; 8.—Hollinger; 9.—Cresap.

Illinois Breeders' Sale

(From page 4)

Black Perpetual 7th 495188 (Mobley), calved April 16, 1935. Sire, Briarcliff Perpetual 416712. Joe Christy, Eddyville, Ill. 105.00

Blackbird's Revolution M. 495194 (Mobley), calved April 29, 1935. Sire, Revolution of Page 22d 444900. Allen Mairs, Springfield, Ill. 90.00

Queen's Quiet Lad (Mobley), calved May 10, 1935. Sire, Revolution of Page 22d 444900. K. R. Davidson, Waverly, Ill. 80.00

Eric Perpetual 3d 495199 (Mobley), calved May 11, 1935. Sire, Briarcliff Perpetual 416712. E. E. Irwin, Salem, Ill. 90.00

Eileenmere S. 20th 496726 (Gulso), calved June 1, 1935. Sire, Eileenmere H. 2d 459057. W. Z. Black, Champaign, Ill. 100.00

COWS:

Broadus Blackcap 29th 435869 (Armstrong), calved January 28, 1929. Sire, Blackcap Baron 6th 400235. Frank Prittchard, Frankford, Mo. 140.00

Broadus Dimple 3d 440903 (Armstrong), calved August 12, 1929. Sire, Blackcap Baron 6th 400235. Becker Bros., Jacksonville, Ill. 110.00

Broadus Blackcap 30th 453693 (Armstrong), calved January 4, 1931. Sire, Broadus Blackcap Marshall 422878. Ed. Schwarm, Loogootee, Ill. 140.00

Broadus Ellora 8th 459550 (Armstrong), calved November 22, 1931. Sire, Broadus Blackcap Marshall 422878. Becker Bros., Jacksonville, Ill. 112.50

Broadus Lassie 6th 491037 (Armstrong), calved April 7, 1934. Sire, Broadus Blackmar 453695. Garrity, Augusta, Ill. 100.00

Broadus Erica Lass 7th 491038 (Armstrong), calved April 22, 1934. Sire, Broadus Blackmar 453695. Geo. Richter, Springfield, Ill. 77.50

Broadus Bead 2d 491041 (Armstrong), calved April 30, 1934. Sire, Broadus Blackmar 453695. Forrest Lemon, Congerville, Illinois 137.50

Broadus Dimple 6th 498576 (Armstrong), calved December 26, 1934. Sire, Broadus Blackmar 453695. Anton Stubblefield, McLean, Ill. 78.00

Broadus Bead 3d 498577 (Armstrong), calved January 5, 1935. Sire, Broadus Blackmar 453695. Glen Schrock, Goodfield, Ill... 77.50

Broadus Blackbird 65th 498579 (Armstrong), calved February 7, 1935. Sire, Broadus Blackmar 453695. Ralph Butcher, Jerseyville, Ill. 70.00

Broadus Pride 33d 498580 (Armstrong), calved March 18, 1935. Sire, Broadus Blackmar 453695. Anton Stubblefield, McLean, Ill. 78.00

Broadus Blackcap 38th 498574 (Armstrong), calved October 30, 1934. Sire, Broadus Blackmar 453695. W. W. Werkheim, Springfield, Ill. 75.00

Blackcap Bernice 12th 445932 (Lantz), calved July 6, 1930. Sire, Blatchleon 419287. A. D. Bradshaw, Smithshire, Ill..... 360.00

Blackcap Brezina 424161 (Lantz), calved March 3, 1927. Sire, Bertram Dell Eric 403878. Forrest Lemon, Congerville, Ill..... 150.00

Blackcap Beauty 110th 436030 (Lantz), calved November 15, 1928. Sire, Ericaminta Boy 373741. Glen Schrock, Goodfield, Ill..... 145.00

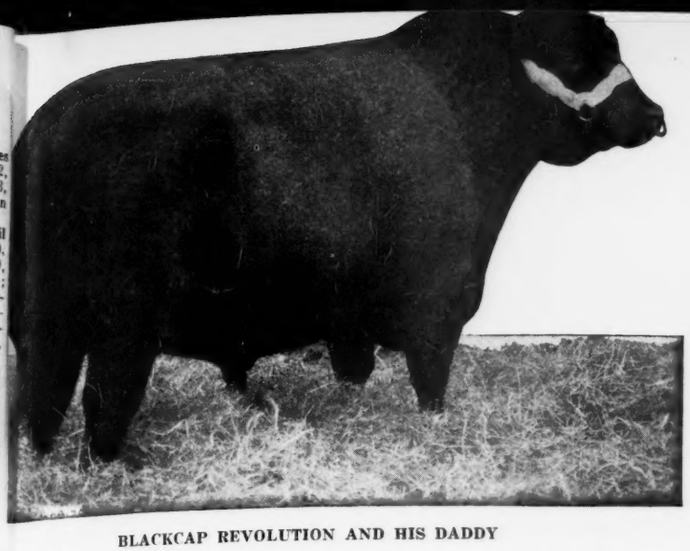

BLACKCAP REVOLUTION AND HIS DADDY

THE GREAT AND ONLY EARL MARSHALL

Saturday June 6th!

Is the Day you have been waiting for!

Breeding Sublime

Individuality to go along with it

[Every cloud has a silver lining, every storm is followed by a ray of sunshine, days come and go and history repeats itself. To my greatest surprise just a few days ago Milt Tudor, E. T. Davis, and Louie Morford came to me and unfolded their plans for a summer sale and asked that I make the announcement for them. Neither of them of course would know how to go about such a job—neither do I. I just want to say that the red blood tingled within my veins as this bit of news came forth. Just what could be said matters little. The plain simple facts in the case are that these gentlemen have been holding tight a small bunch of the best breeding cattle that ever trod this earth. Neither has enough cattle to spare a sale group, however they have decided to go together and have agreed to bring to you the greatest array of breeding placed at public disposal since the old days. There are cows in these herds that most every breeder in America has coveted. The few that have gone out to new homes during the last few years have been money makers for their owners. It just seems to me that this will be a great opportunity to purchase choice seed stock. There are so many of these choicely bred things that competition will not be as keen as it has been at some of the other sales where but one or two have been on offer. I am just going to suggest that you ask Mr. Davis for a copy of the catalog right away. Give it a good going over and plan to meet me at Iowa City, June 6th.—Fred Hahne, Editor.]

Miss Burgess and Jouana Ericas Direct from Imported Cows, Elba Ericas, Evergreen Ericas, Blackcaps

Cows with calves at foot; 3 year old bred heifers; 2 year old bred heifers; open yearling heifers; and a few grandly bred bulls . . . . . .

Sale Catalogs on request only
Address E. T. Davis, Manager, For One

E. T. Davis — IOWA CITY

Glyn Mawr Farms — OLIN, IOWA

L. R. Morford — IOWA CITY

Sale will be held at the E. T. DAVIS FARM, Iowa City, Iowa

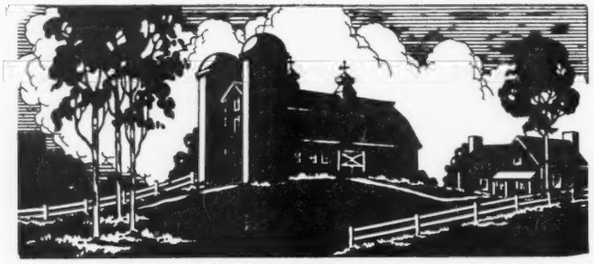

Successful Feeders . . .

Are Depending on SILOS!

THEY have found Mr. Wilson, director of the South Dakota State College of Agriculture, correct when he wrote in Bulletin No. 182: "Silos are highly valued by all who have used them. The entire corn plant is utilized for feed as contrasted with the old system of gathering this crop when only a part was used and the remainder allowed to waste. They are conservators of feed for live stock. After cattle are taken off the pasture in the late fall or early winter, many do not gain a pound during the next five months and some are put back on pasture in spring much thinner and in a poorer condition to gain than in the fall. To keep them gaining nothing compares with silage made from the corn plant. They will not only hold their grass weights but will gain at a comparatively rapid rate and the next spring will be in condition for the butcher instead of for the pasture. Our experiments show that these cattle will sell close to the top of the market when receiving nothing but all the corn silage, water and salt they will eat. It is a comparatively cheap method of making beef." Silage cuts feed costs, increases production and improves the physical condition of the herd. Silage is nourishing, stimulating and succulent. It is truly "June Pasture in January."

and Independent Silos

Meet Every Requirement of UTILITY and PRICE

For thirty years INDEPENDENT has been a synonym for SILO QUALITY and SERVICE. For thirty years the Company has kept pace with progress. Four modern silo types constitute the line: A Redwood TRIPLE WALL Silo whose walls are real insulators against frost, a silo whose meritorious service down through the years has made it extremely popular—the Tapestry Tile Silo whose units insure almost perpetual service, and whose design and equipment put it decidedly in a class by itself—the Independent Stave Silo whose record best proves its outstanding quality—the Utility Silo, a truly remarkable silo at a surprisingly low price. The INDEPENDENT Line is one with a price range and type adaptability which insures to you the silo you want, the silo you need and the silo most certain to fit your situation perfectly.

OUR "PAY-ITS-WAY" PLAN

BUY NOW! Take advantage of the Early Order Discount. If inconvenient for you to pay cash our "Pay-Its-Way" plan, in vogue for thirty years, will enable you to have an INDEPENDENT Silo and to pay for it as it pays you. Write for literature, prices and full particulars, also booklet on silos and silage.

800 PILLSBURY AVE.

INDEPENDENT SILO COMPANY
ST. PAUL MINNESOTA

Blackcap Equality 15th 436029 (Lantz), calved September 28, 1928. Sire, Ericaminta Boy 373741. V. C. Swigart, Clinton, Ill.... 152.50

Blackcap Bernice 7th 424169 (Lantz), calved March 24, 1927. Sire, Bertram's Earl 400943. Wm. E. Fairburn, Waverly, Ill.... 155.00

Blackcap Lantz 4th 499326 (Lantz), calved August 10, 1934. Sire, Blackcap Compote 439175. Belleview Stock Farm, Paris, Ill.... 110.00

Blackcap Lantz 5th 499328 (Lantz), calved February 8, 1935. Sire, Eline's Revolution of Page 428060. V. C. Swigart, Clinton, Illinois 100.00

Pride 16th of Grassland 406874 (Tolan Farms), calved June 15, 1926. Sire, Double Marshall 2d 390073. E. P. Hall, Mechanicsville, Ill.... 75.00

Pauline 6th of Grassland 410129 (Tolan Farms), calved October 3, 1926. Sire, Prince Marshall 261280. M. Dewhurst, Edinburg, Ill.... 92.50

Miss Pauline T. F. (Tolan Farms), calved November 25, 1934. Sire, Proud Marshall 7th 420155. Becker Bros., Jacksonville, Ill. 85.00

Barbara T. F. 8th (Tolan Farms), calved March 27, 1935. Sire, Riley Prince 403514. V. C. Swigart, Clinton, Ill.... 72.00

Pride T. F. 9th (Tolan Farms), calved April 26, 1935. Sire, Proud Marshall 7th 420155. Becker Bros., Jacksonville, Ill.... 72.00

Barbara T. F. 6th (Tolan Farms), calved May 6, 1935. Sire, Riley Prince 403514. V. C. Swigart, Clinton, Ill.... 72.00

Barbara T. F. 7th (Tolan Farms), calved May 15, 1935. Sire, Riley Prince 403514. V. C. Swigart, Clinton, Ill.... 86.00

Blackbird Eva L. (Tolan Farms), calved May 18, 1935. Sire, Riley Prince 403514. V. C. Swigart, Clinton, Ill.... 86.00

Pride T. F. 8th (Tolan Farms), calved May 18, 1935. Sire, Proud Marshall 7th 420155. Becker Bros., Jacksonville, Ill.... 71.00

Parbara T. F. 9th (Tolan Farms), calved May 20, 1935. Sire, Riley Prince 403514. Becker Bros., Jacksonville, Ill.... 70.00

Evening T. 336376 (Gulso), calved October 28, 1920. Sire, Eileenmere 4th 251504. Becker Bros., Jacksonville, Ill.... 100.00

Iowa Breeders' Sale

(Continued from page 5)

Emblem 5th 498466, calved April 24, 1935. Sire, Blackcap Major 4th 404782. C. E. Krenger, Baxter, Iowa.... 100.00

Blackcap Belford G. 499330, calved January 9, 1935. Sire, Glenside Belford 4th 473-581. Leo Heller, Milo, Iowa.... 120.00

Blackcap Escort G. 498593, calved August 25, 1934. Sire, Erica's Marshall 6th 458135. C. J. Brightwell, Alden, Iowa.... 100.00

Ronald D. of Premier 499805, calved January 5, 1935. Sire, Quality Engle 464744. V. G. Irwin, Baxter, Iowa.... 130.00

Sir Lenox of Ellston 490830, calved January 13, 1935. Sire, Quaker Sir 468223. John R. Booth, Prairie City, Iowa.... 140.00

Bull, calved August 10, 1934. Sire, Blinky Burgess 368091. Orvil Hunter, Ogden, Iowa 175.00

COWS:

Re Escort Erica Lass 494039, calved December 2, 1933. Sire, Re Escort 458626. Moss & Carr, Fayette, Missouri.... 115.00

Elsa Lady 476618, calved June 20, 1933. Sire, Re Revolution 416429. Moss & Carr, Fayette, Missouri.... 115.00

Erica Eva 6th 494657, calved November 26, 1933. Sire, Re Revolution 416429. Moss & Carr, Fayette, Missouri.... 120.00

Enverness Adeline 473994, calved June 25, 1933. Sire, Re Revolution Dean 451580. Moss & Carr, Fayette, Missouri.... 75.00

Lady Blackbird H. 4th 477417, calved November 15, 1933. Sire, Eileenmere 33d 429149. Moss & Carr, Fayette, Missouri.... 105.00

Blackbird Progress H. 3d 491324, calved April 5, 1934. Sire, Eileenmere 33d 429-149. Moss & Carr, Fayette, Missouri.... 115.00

Erica Eva N. 5th 444215, calved October 27, 1930. Sire, Blackcap Revere 3d 425618. Earl Momeyer, Des Moines, Iowa.... 90.00

Blackbird Bess N. 10th 444213, calved August 6, 1930. Sire, Blackcap Revere 3d 425618. Orvil Hunter, Ogden, Iowa.... 110.00

Black Bernice 5th 449608, calved June 30, 1929. Sire, Blackcap Revere 2d 412137. Strathmore Farms, Webster City, Iowa.... 100.00

Revelation's Pride 449612, calved January 11, 1931. Sire, Revolution 11th 437352. C. J. Brightwell, Alden, Iowa.... 80.00

Erica Elaine 10th 458181, calved October 26, 1931. Sire, Revolution 11th 437352. T. L. Goeldner, Webster, Iowa.... 85.00

Lady Elmaretta S. 21st 498213, calved April 15, 1935. Sire, Envious Blackcap 465706. Moss & Carr, Fayette, Missouri.... 100.00

Elmaretta S. 2d 498210, calved July 20, 1934 Sire, Eston Elshot 455175. Moss & Carr, Fayette, Missouri.... 85.00

Revolution 100th

An International Grand Champion son of the International Grand Champion BLACKCAP REVOLUTION whose sire was EARL MARSHALL, King of All Sires. **Junior** and **Grand Champion** at Lincoln, Tulsa, Oklahoma City, Muskogee, and **Junior Champion** at the American Royal in 1930. **Senior** and **Grand Champion** at the 1931 Ak-Sar-Ben and the 1931 International and 1932 Denver National Western.

Strathmore Produces
some good cattle

Annual Production Sale
Monday, June 1st

Mr. KIRCHER is Pleased

And this is how we know: "Just this morning I sold to Walter W. Smith of Ashby, Nebraska, a bull for $200.00 for range use. Our registered herd of twenty-five females is still headed by Els Revolution 459705, a son of Revolution 100th and out of Elslow 6th by Earl Marshall. His get have proven so satisfactory we have been unable to find another bull to take his place. Yours truly, CLARENCE F. KIRCHER, Indianola, Nebraska."

Catalogs will be mailed only on request!

JUST at this moment we pause from the rush of business to reflect upon our cattle operations during the severe handicaps that have been foisted upon breeders everywhere the past few years. At Strathmore we have no complaint to offer. Drought, floods, severe winters, all have been our way and yet the Bonnie Blacks so well founded and carried on by capable men during the more than half century past that this herd has been assembled, have come through with flying colors. For us they have more than made good. For our patrons they have done as well. When all is said and done, the careful selection of foundation material has much to do with what happens in the years that are to follow. The Estills, Elliotts, Eschers and McHenry in their latter day importations from Ballindalloch strengthened the structure upon which their respective foundations had been so carefully laid. The men who followed them were just as careful. As a result we, at Strathmore, are happy to announce our forthcoming sale for the FIRST DAY of JUNE in full confidence that those who chance this way will be well repaid in the years to follow. This is the fountain head for EARL MARSHALL and REVOLUTION breeding. The grand old cows are still carrying on, and their daughters look like they would be able to successfully succeed these wonderful matrons in the breeding lots. There is pleasure as well as profit in producing the kind that meets the approval of the most critical. Drop in JUNE FIRST and help us celebrate another sale event.

STRATHMORE FARMS

"The Home of the Revolutions and Marshalls"

WEBSTER CITY, - IOWA

"Davie" Edwards, Herdsman — Richard H. **"Dick"** Hahne — **"Dad"** Fred Hahne, Mgr.

The loss of Prizemere 32nd is a severe blow both to our herd and to the breed but we hope through his offspring to carry on this strain which has produced so many International winners in recent years.

Our sale this year will feature, particularly in the bull offering, the Get of this phenomenal sire and any one of these grand young bulls may be the one particularly destined to carry on the work of this departed Rosemere Monarch.

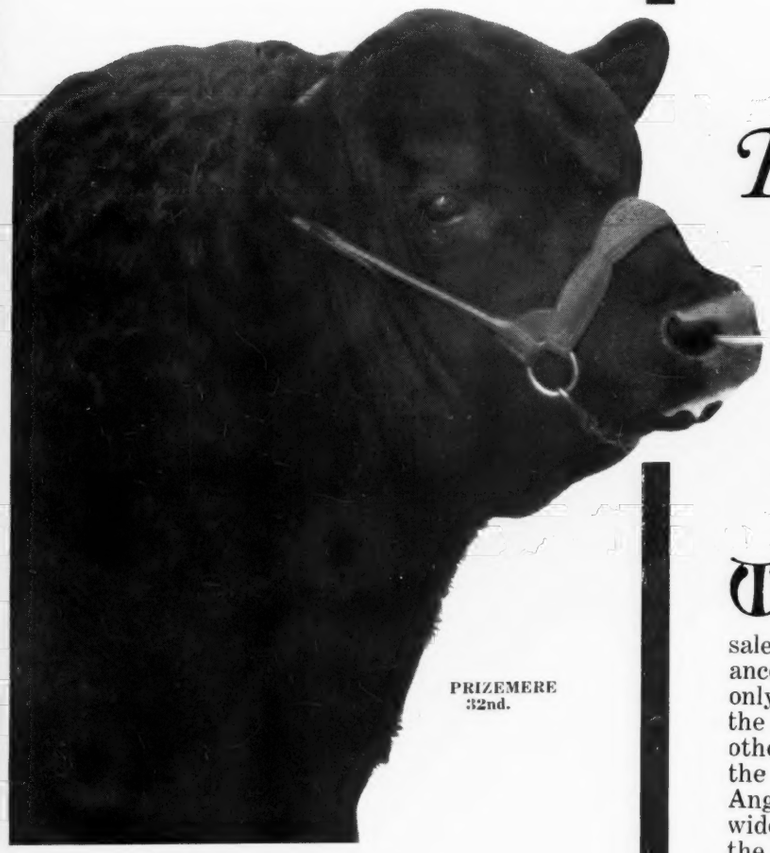

PRIZEMERE 32nd.

Among the 26 Bulls and 43 Females which will make up the sale offering are 7 sons and 2 daughters of Prizemere 32nd; 5 of his grandsons and 18 granddaughters; and among these direct descendants the following families are represented: Barbara, Pride, Blackcap, Queen Mother, Blackbird, Antelope, Coquette, and Erica.

This sale will be a sort of last call, as it were, for breeders to secure sons or daughters of Prizemere 32nd at public auction and we cannot urge too strongly that those who really like this particular strain of Rosemere Breeding take advantage of this last opportunity to secure some of the best of the direct descendants of this—one of the greatest of all great Rosemere sires!

America's Favorite Sire of Sires

Prizemere 32nd

is Dead!

The Get of this Great Breeding Bull will be offered at Public Auction probably for the last time through

Rosemere's Annual Spring Sale

To be held at

The Old Rosemere Farm, Maquoketa, Iowa

MONDAY, JUNE 8TH

AND WHICH WILL BE KNOWN THIS YEAR AS ROSEMERE'S SHOW AND SALE.

WE feel that the importance of the Annual Rosemere Sales has become so firmly established and so widely known that without adding any special features our this year's sale would attract, as usual, a large and far flung attendance. Nevertheless, we are anxious to give our guests not only an opportunity to see the Rosemere cattle, but to make the day as interesting and educational for them as possible in other ways. With this in view we are going to enlarge upon the 1936 sale by making it a sort of Field Day for Aberdeen-Angus admirers as well as Rosemere admirers from far and wide. Among these special features will be the judging of all the animals entered in the sale by a nationally known Judge, a luncheon at which will be served our own Aberdeen-Angus beef, and possibly some other attractions which we may think of before sale day.

One reason for this early announcement is to ascertain as nearly as we can the number of catalogs we will need to have printed. Therefore we make special request that readers of this announcement who are interested in receiving this catalog write at once to:

OTTO V. BATTLES, Manager
Congdon & Battles, Yakima, Washington.

By doing so you will receive the catalog from the first copies ready for mailing and also our colorful new Rosemere History without any cost or other obligation whatsoever. And by the way, we expect to make this catalog the most interesting and the most attractive of all the Rosemere literature that has been issued.

CONGDON & BATTLES, YAKIMA, WASH.